

IDLEWILD RD.
60' R/W

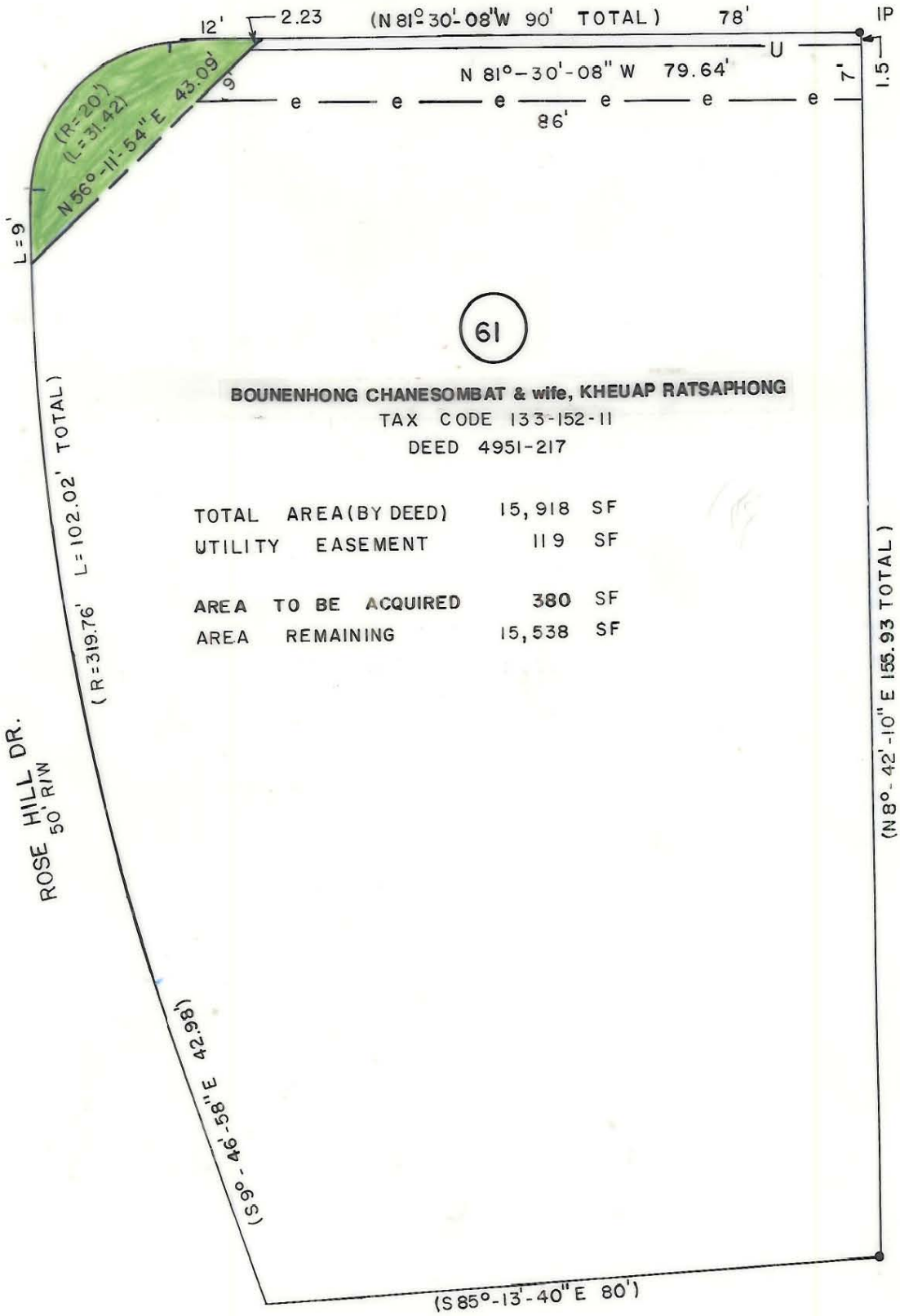

61

BOUNENHONG CHANESOMBAT & wife, KHEUAP RATSAPHONG
TAX CODE 133-152-11
DEED 4951-217

TOTAL AREA (BY DEED)	15,918	SF
UTILITY EASEMENT	119	SF
AREA TO BE ACQUIRED	380	SF
AREA REMAINING	15,538	SF

(N8°-42'-10" E 155.93 TOTAL)

63

RICHARD SCHILL
TAX CODE 133-152-10
DEED 4376-076

ROSE HILL DR.
50' R/W

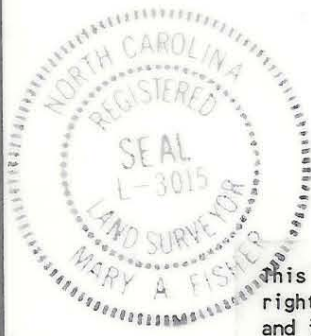

This map was prepared for the purpose of fee simple right of way or easement acquisition only, and is not intended to be a boundary survey of the property shown.

NOTE: Bearings and distances shown in parenthesis are based on deed information.

This plat was prepared under my supervision
Mary A. Fisher

NC Reg. Surveyor No. L-3015
3-23-89

		CHARLOTTE ENGINEERING DEPARTMENT	
REVISIONS	IDLEWILD ROAD WIDENING	JOB NO.	512-85-127
ZTM 05-02-89 name correction		FILE NO.	
DRAWN BY FDW	PROPERTY OF BOUNENHONG CHANESOMBAT and wife, KHEUAP RATSAPHONG	SHEET	61
CHECKED BY JAT		OF	
DATE FEB. 1989		SCALE 1" = 20'	

