

This map was prepared for the purpose of fee simple, right of way or easement acquisition only, and is not intended to be a boundary survey of the property shown.

NOTE: Bearings and distances shown in parenthesis are based on deed information.

This plat was prepared under my supervision

NC Reg. Surveyor No. L-3015

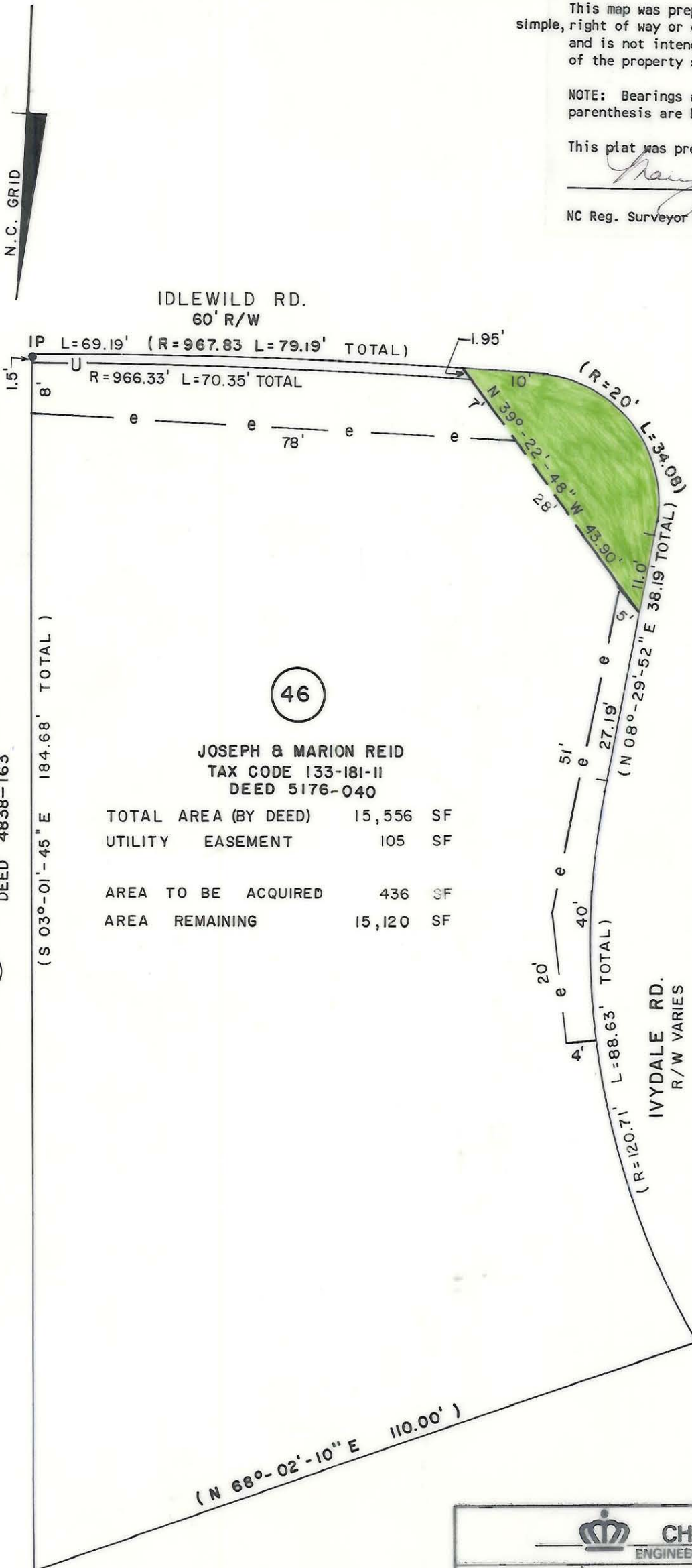

44 HENRY CANTRELL  
 TAX CODE 133-181-12  
 DEED 4838-163

46

JOSEPH & MARION REID  
 TAX CODE 133-181-II  
 DEED 5176-040

TOTAL AREA (BY DEED)	15,556	SF
UTILITY EASEMENT	105	SF
AREA TO BE ACQUIRED	436	SF
AREA REMAINING	15,120	SF

		<b>CHARLOTTE</b> ENGINEERING DEPARTMENT	
REVISIONS	IDLEWILD ROAD WIDENING PROPERTY OF JOSEPH & MARION REID	JOB NO.	512-85-127
		FILE NO.	
DRAWN BY FDW		SHEET	46
CHECKED BY JAT		OF	
DATE FEB. 1989		SCALE 1" = 20'	