

IDLEWILD RD.
60' R/W

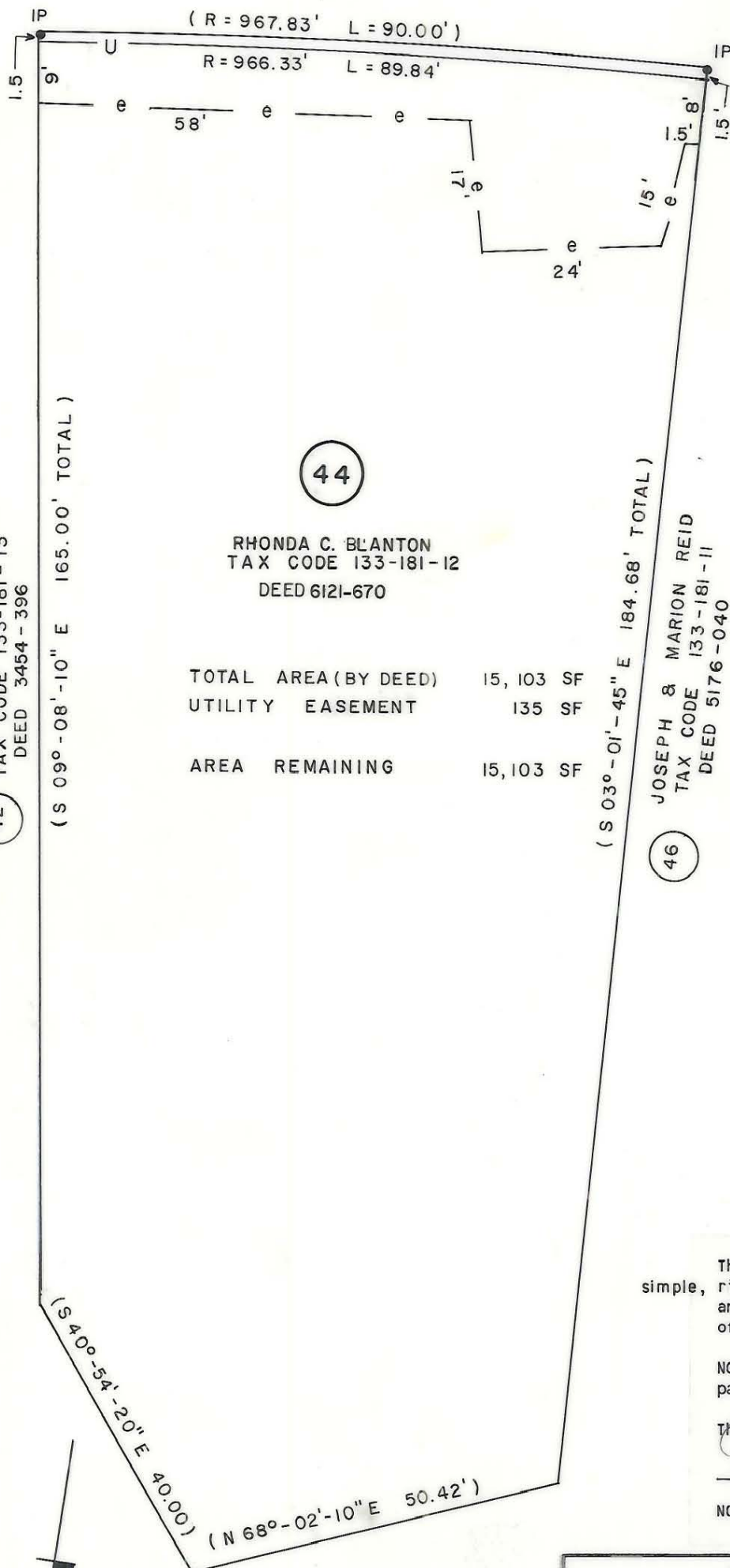

IP Is 79.19' From The Beginning
Of A 20' Radius Into Ivydale
Dr. Along The Northerly Margin
Of The 60' Rd. R/W

42 NANCY REYNOLDS
TAX CODE 133-181-13
DEED 3454-396

44
RHONDA C. BLANTON
TAX CODE 133-181-12
DEED 6121-670

TOTAL AREA (BY DEED) 15,103 SF
UTILITY EASEMENT 135 SF
AREA REMAINING 15,103 SF

46 JOSEPH & MARION REID
TAX CODE 133-181-11
DEED 5176-040



This map was prepared for the purpose of fee simple, right of way or easement acquisition only, and is not intended to be a boundary survey of the property shown.

NOTE: Bearings and distances shown in parenthesis are based on deed information.

This plat was prepared under my supervision

Mary A. Fisher
NC Reg. Surveyor No. L-3015
3-23-89

N.C. GRID

		JOB NO.
CHARLOTTE ENGINEERING DEPARTMENT		512-85-127
REVISIONS	IDLEWILD ROAD WIDENING PROPERTY OF RHONDA C. BLANTON	FILE NO.
10/13/89 NAME CHG.		
DRAWN BY FDW		SHEET 44
CHECKED BY JAT		OF
DATE FEB. 1989		SCALE 1" = 20'