

N.C. GRID

IDLEWILD RD.  
60' R/W

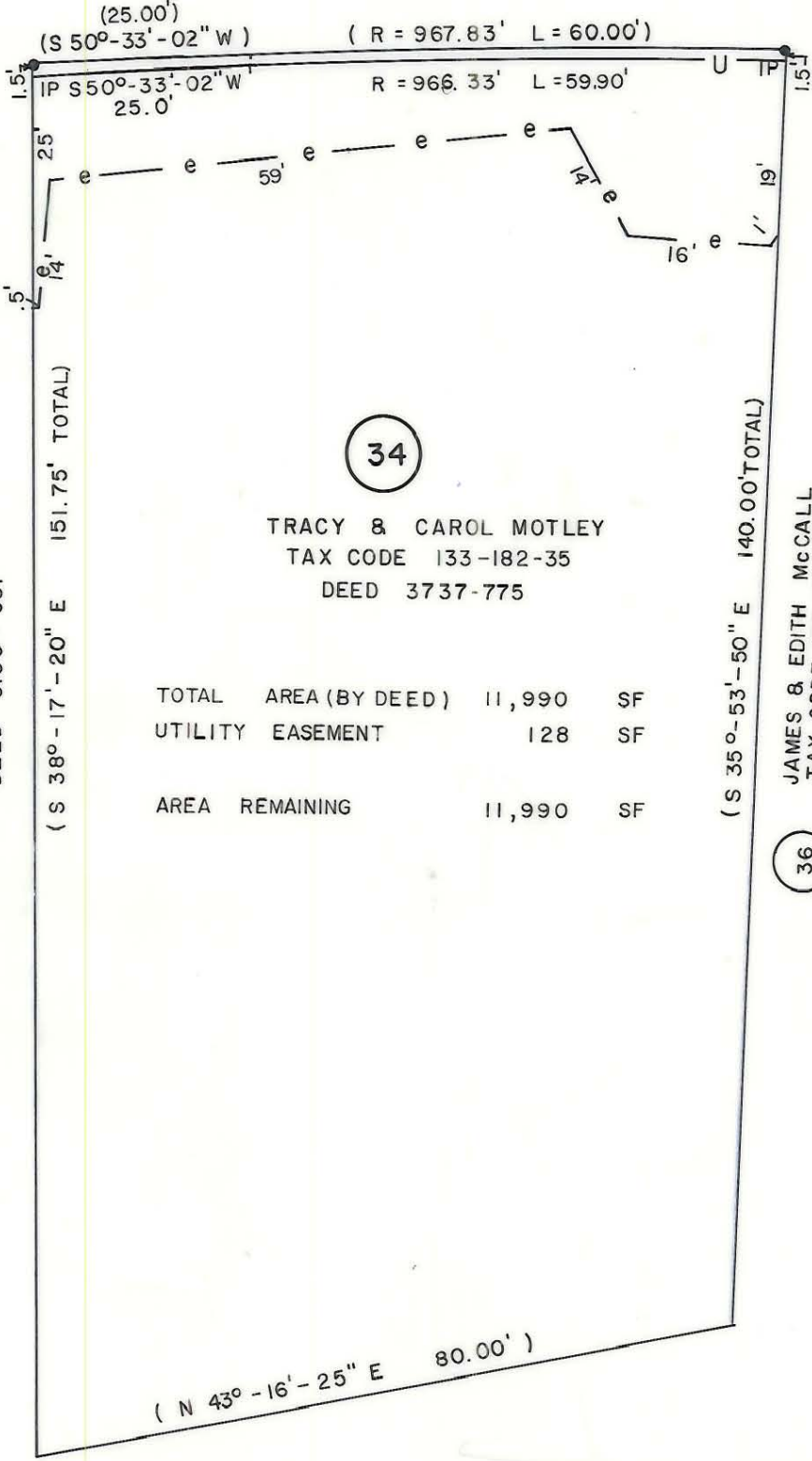

IP is 91.51' Measured  
Northeasterly Along The  
Northerly Margin Of  
Idlewild Rd. From A 20'  
Radius Into Springfield Dr.

33  
DAVID L. BARKER  
TAX CODE 133-182-36  
DEED 5136-981

(S 38°-17'-20" E 151.75' TOTAL)

34

TRACY & CAROL MOTLEY  
TAX CODE 133-182-35  
DEED 3737-775

TOTAL AREA (BY DEED)	11,990	SF
UTILITY EASEMENT	128	SF
AREA REMAINING	11,990	SF

(S 35°-53'-50" E 140.00' TOTAL)

36  
JAMES & EDITH McCALL  
TAX CODE 133-182-34  
DEED 3873-186

( N 43°-16'-25" E 80.00' )

This map was prepared for the purpose of fee simple,  
right of way or easement acquisition only,  
and is not intended to be a boundary survey  
of the property shown.

NOTE: Bearings and distances shown in  
parenthesis are based on deed information.

This plat was prepared under my supervision

*Mary A. Fisher*  
NC Reg. Surveyor No. L-3015  
3-23-89



		JOB NO. 512-85 -127
CHARLOTTE ENGINEERING DEPARTMENT		FILE NO.
REVISIONS	IDLEWILD ROAD WIDENING PROPERTY OF TRACY & CAROL MOTLEY	SHEET 34
DRAWN BY FDW CHECKED BY JAT		OF
DATE FEB. 1989		SCALE 1"=20'