

CLEGG & DOROTHY PRICE  
 TAX CODE 133-182-38  
 DEED 3090-044

29

(S41°-25'-30"E 148.57' TOTAL)

N.C. GRID

60' R/W  
 (R=614.75' L=11.90')  
 (S50°-33'-00"W 157.08')

IDLEWILD RD.

365.07' Measured Northeasterly Along  
 Northwestern Margin Of Idlewild To  
 Intersection With Southeasterly Margin  
 Of Springfield Drive

This map was prepared for the purpose of  
 fee simple, right of way or easement  
 acquisition only, and is not intended to  
 be a boundary survey of the property shown.  
 NOTE: Bearings and distances shown in  
 parenthesis are based on deed information.

This plat was prepared under my supervision

NC Reg. Surveyor No. 32389



DAVID L. BARKER  
 TAX CODE 133-182-36  
 DEED 5136-981

IDLEWILD OLYMPIC CLUB  
 TAX CODE 133-182-37  
 DEED 2852-552

DETAIL A  
 SCALE 1" = 20'

31

29

33

32

TOTAL AREA (BY DEED) 231,399 SF  
 UTILITY EASEMENT 167 SF  
 AREA TO BE ACQUIRED 4,260 SF  
 AREA REMAINING 227,139 SF

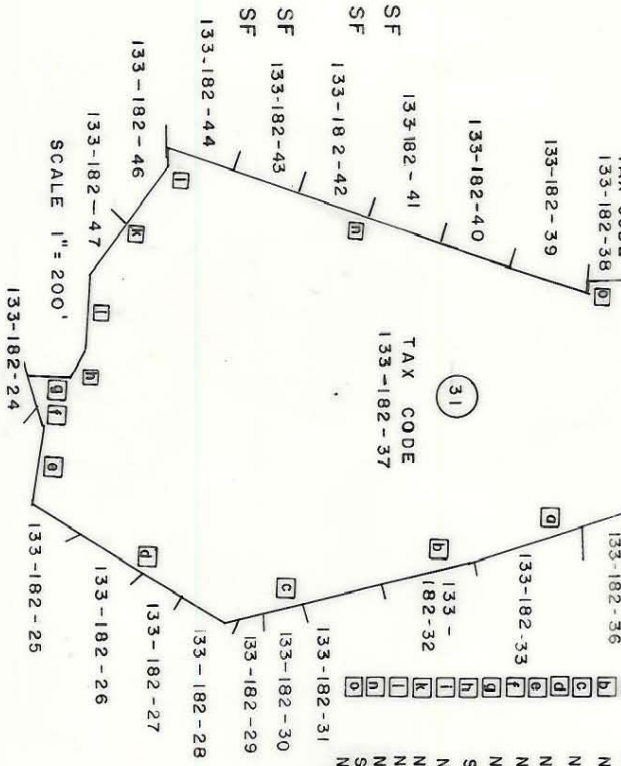

A	N 62°-36'-20" W	243.78'
B	N 53°-50'-15" W	227.25'
C	N 12°-23'-40" W	92.39'
D	N 05°-18'-30" W	125.04'
E	N 56°-04'-50" E	76.49'
F	N 36°-05'-10" E	54.48'
G	S 44°-38'-30" E	45.00'
H	N 73°-15'-00" E	35.00'
I	N 52°-0'-00" E	70.00'
J	N 80°-40'-00" E	135.00'
K	N 39°-30'-00" E	20.24'
L	S 24°-15'-00" E	472.02'
M	N 57°-25'-30" E	15.00'

ENGINEERING DEPARTMENT	
IDLEWILD ROAD WIDENING	REVISIONS
PROPERTY OF IDLEWILD OLYMPIC CLUB	DRAWN BY FDW CHECKED BY JAT
DATE FEB. 1989	SCALE AS SHOWN
JOB NO. 512-85-127	FILE NO.
SHEET 31	OF