

This map was prepared for the purpose of right of way or easement acquisition only, and is not intended to be a boundary survey of the property shown.

NOTE: Property corners shown circled were located by actual survey. Bearings are based on MAP BOOK 13 PAGE 57

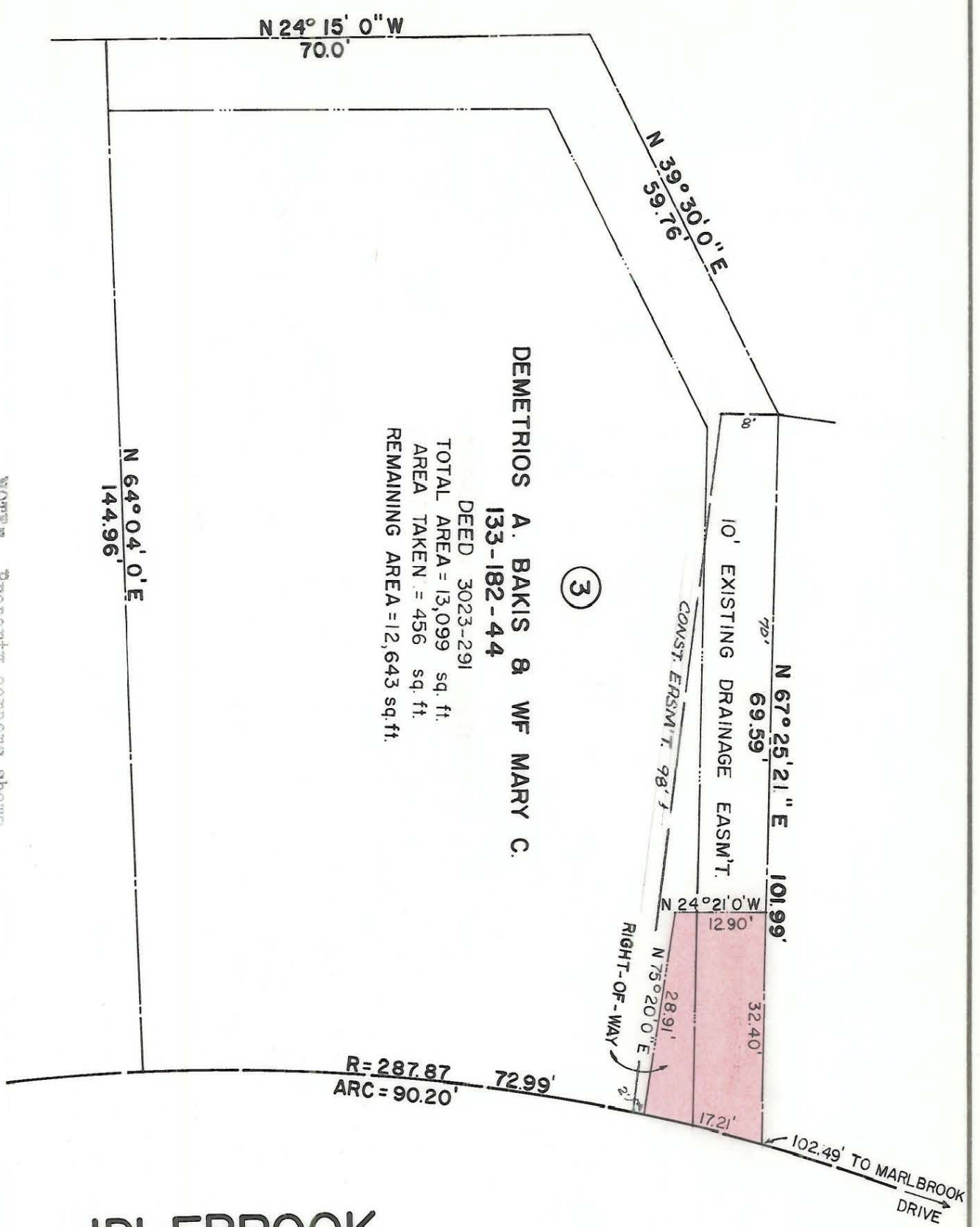

DEMETRIOS A. BAKIS & WF MARY C.
 133-182-44
 DEED 3023-291
 TOTAL AREA = 13,099 sq. ft.
 AREA TAKEN = 456 sq. ft.
 REMAINING AREA = 12,643 sq. ft.

IDLEBROOK

DRIVE

50' R/W



This plat was prepared under my supervision
Stephen A. Gilbert
 N. C. Reg. Surveyor No. L-1785

CITY OF CHARLOTTE
 NORTH CAROLINA
 DEPARTMENT OF PUBLIC WORKS
 ENGINEERING DIVISION

REVISIONS
 R/W TO BE ACQUIRED
IDLEBROOK DRIVE

PROPERTY OF
 DEMETRIOS A. BAKIS & WF MARY C.
 DRAWN BY H.W.
 CHECKED BY M.K.
 CITY ENGINEER
 DATE 12-28-76 SCALE 1"=20'

JOB NO. 512-76-148
 FILE NO. 168
 SHEET 3 OF 4

133-182-44

133-19