

IP is 471.83' Measured North-westerly along the Northern Margin of the 60' Idlewild Rd R/W to the Easterly Margin of the Idlebrook Dr. R/W

THOMAS & MINNIE EDWARDS  
TAX CODE 133-211-15  
DEED 1300-420  
21A

THOMAS & MINNIE EDWARDS  
TAX CODE 133-211-21  
DEED 4947-522  
21

ASSOC. REFORMED PRES. CHURCH GEN. SYNOD  
TAX CODE 133-211-14  
DEED 3214-135  
3357-076  
24

TOTAL AREA (BY DEED) 36,248 SF  
UTILITY EASEMENT 165 SF  
AREA TO BE ACQUIRED 1,364 SF  
AREA REMAINING 34,884 SF

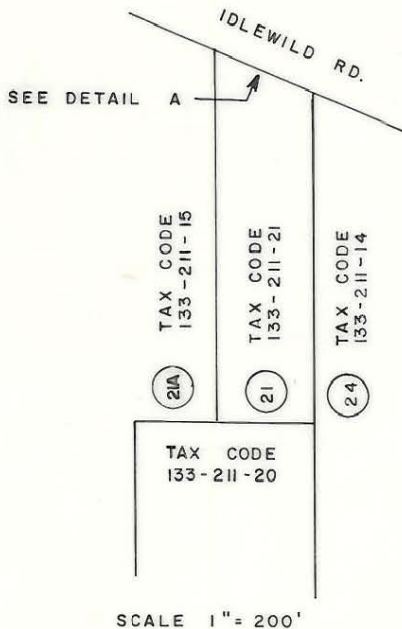

ACQUISITION BY CITY  
RECORDED IN DEED BOOK  
6180-0962  
DATE 12/29/89

N.C. GRID



This map was prepared for the purpose of fee simple, right of way or easement acquisition only, and is not intended to be a boundary survey of the property shown.

NOTE: Bearings and distances shown in parenthesis are based on deed information.

This plat was prepared under my supervision

*Mary A. Fisk*  
NC Reg. Surveyor No. L-3015

I. CONSTR. EASEMENT

		JOB NO. 512-85-127 FILE NO.
CHARLOTTE ENGINEERING DEPARTMENT		
REVISIONS	IDLEWILD ROAD WIDENING	SHEET 21
1. 5/16/89 2. 6/23/89 ADJ. PARCEL NO.		
DRAWN BY FDW	PROPERTY OF THOMAS & MINNIE EDWARDS	OF
CHECKED BY JAT		
DATE FEB. 1989	SCALE AS SHOWN	