

NOTE: Property corners shown circled were located by actual survey. Bearings are based on

MAP BOOK 13 PAGE 57

This plat was prepared under my supervision *Stephen A. Gilbert*

N. C. Reg. Surveyor No. 1-1785

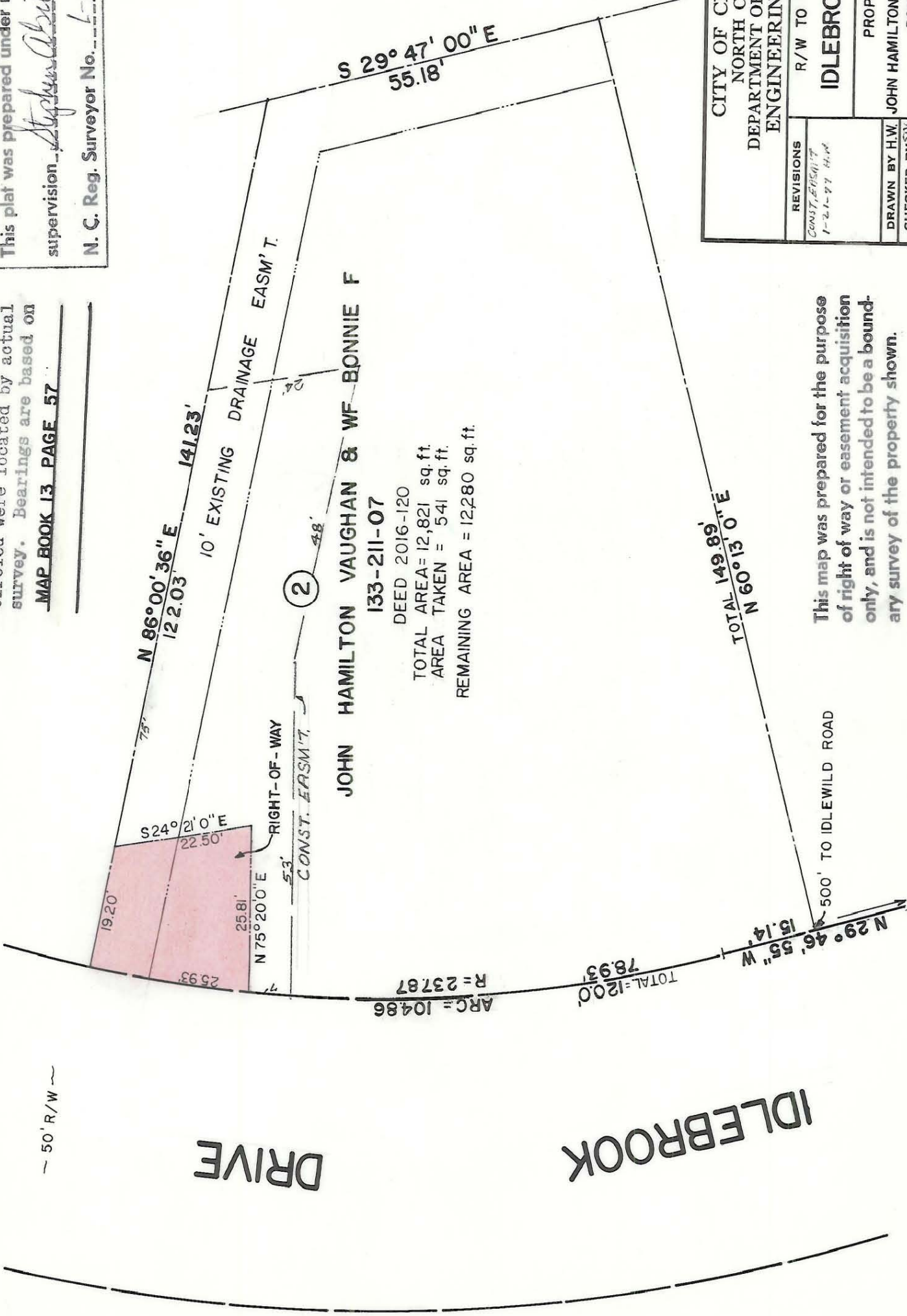
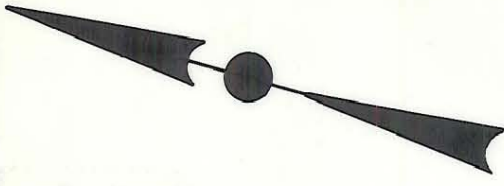

133-211-07

DEED 2016-120

TOTAL AREA = 12,821 sq. ft.

AREA TAKEN = 541 sq. ft.

REMAINING AREA = 12,280 sq. ft.

S 29° 47' 00" E  
55.18'

TOTAL 149.89'  
N 60° 13' 0" E

This map was prepared for the purpose of right of way or easement acquisition only, and is not intended to be a boundary survey of the property shown.

500' TO IDLEWILD ROAD

CITY OF CHARLOTTE  
NORTH CAROLINA  
DEPARTMENT OF PUBLIC WORKS  
ENGINEERING DIVISION

REVISIONS	R/W TO BE ACQUIRED	JOB NO. 512-76-148
CONST. EASM'T. 1-21-77 H.W.	<b>IDLEBROOK DRIVE</b>	FILE NO. 168
DRAWN BY H.W. CHECKED BY <i>SKB</i>	PROPERTY OF JOHN HAMILTON VAUGHAN & WIFE BONNIE F.	SHEET 2
CITY ENGINEER	DATE 12-28-76	OF 4

133-211-07