

JOB NO. 512-85		REVISIONS	
FILE NO. 512-85-127		1.6/23/89 BY DEED	
PROPERTY ACQUISITION		DRAWN BY FDM	
IDLEWILD ROAD WIDENING		CHECKED BY J.A.T.	
PROPERTY OF		CITY ENGINEER	
MRS. JOHN D. HURSEY		DATE FEB. 1989	
SHEET 12		SCALE AS SHOWN	

ENGINEERING DEPARTMENT
CHARLOTTE



NC Reg. Surveyor No. 52589

This map was prepared for the purpose of right of way or easement acquisition only, and is not intended to be a boundary survey of the property shown.
NOTE: Bearings and distances shown in parentheses are based on deed information. This plat was prepared under my supervision

ACQUISITION BY CITY
RECORDED IN DEED BOOK
6180-0958
DATE 12/29/89

TOTAL AREA (BY DEED)	SF	65,776
UTILITY EASEMENT	SF	214
AREA TO BE ACQUIRED	SF	800
AREA REMAINING	SF	64,976

- A S 10°-56'-11" W 20.36'
- B S 10°-56'-11" W 20.00'
- C S 79°-03'-49" E 2.00'
- D R=507.5' L=1.00'
- CH S 69°-05'-53" E 1.00'

DEED 1175-236
TAX CODE 133-211-18
MRS. JOHN D. HURSEY

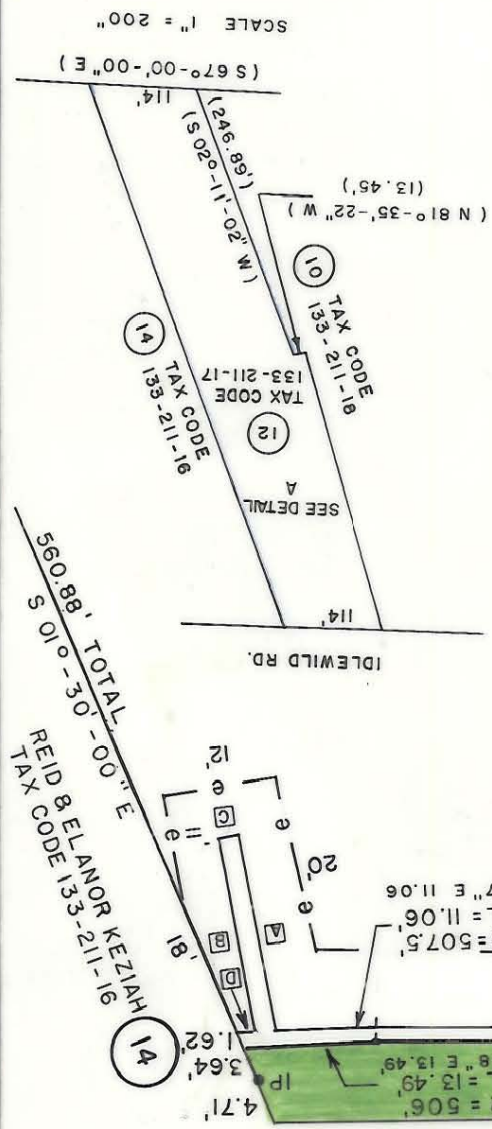

IP is 384.58' from the beginning of a 42.5' radius into Idlewild N. Measured Northwesterly on the Northwesterly Margin of Idlewild Rd. 60' R/W
IDLEWILD RD.

10 NEW HOPE BAPTIST CHURCH
TAX CODE 133-211-18

N.C. GRID

SCALE 1"=20'

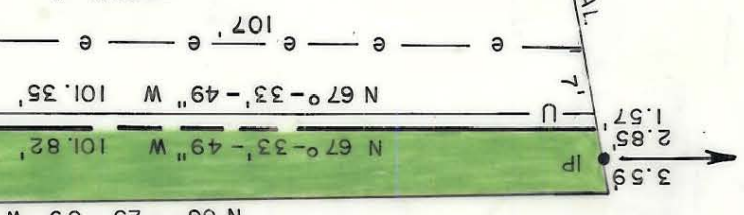

REID BELANOR KEZIAH TAX CODE 91-112-331
560.88' TOTAL
S 05°-02'-08" W 305.43' TOTAL