

6  
8/18/89  
8  
t

N 26°-58'-10" E 85.00'  
(N 27°-51'-00" E 85.00')

Exist. 10' Drainage R/W

115

EASTHAVEN DEVELOPMENT CORP.  
TAX CODE 133-229-18  
DEED 2792-275

TOTAL AREA (BY DEED)	15,685 SF
AREA TAKEN	892 SF
UTILITY EASEMENT	128 SF
AREA REMAINING	14,793 SF

UNITED METHODIST AGENCY  
FOR THE RETARDED  
TAX CODE 133-229-17  
DEED 5674-153

19

N 63°-01'-50" W 184.53' TOTAL  
(N 62°-09'-00" W 184.53' TOTAL)

Exist. 10' Drainage R/W

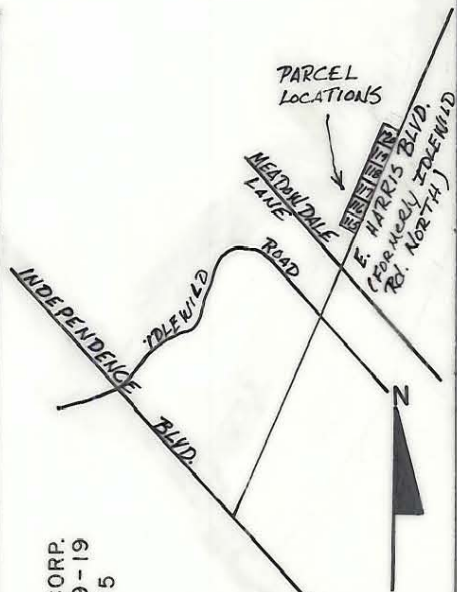

VICINITY MAP  
NTS

EASTHAVEN DEV. CORP.  
TAX CODE 133-229-19  
DEED 2792-275

116

(N 62°-09'-00" W 184.53' TOTAL)  
N 63°-01'-50" W 184.53' TOTAL

THIS PLAT IS NOT SUBJECT TO THE PROVISIONS OF THE CITY OF CHARLOTTE OR MECKLENBURG COUNTY SUBDIVISION ORDINANCES AND DOES NOT REQUIRE THE APPROVAL OF THE CHARLOTTE MECKLENBURG PLANNING COMMISSION. HOWEVER, ANY FUTURE REVISION OF THIS PROPERTY MAY BE SUBJECT TO THESE PROVISIONS.

*Richard B. Hanks*  
CHARLOTTE MECKLENBURG PLANNING COMMISSION

FEB 5 1989

PLANNING COMMISSION STAFF DATE

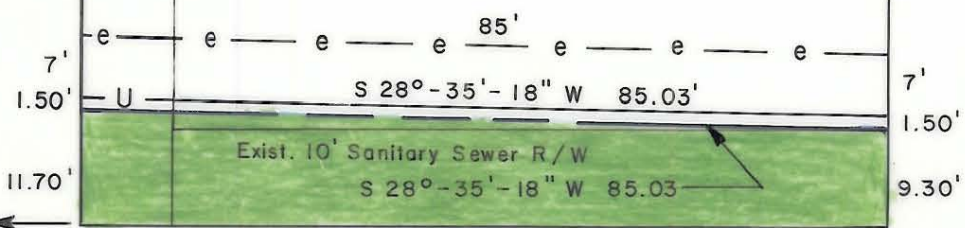

120.09' Measured Southerly Along Western Margin Of Idlewild Rd. North To A 20' Radius Into Meadowdale lane

(N 27°-51'-00" E 85.00')  
N 26°-58'-10" E 85.00'

IDLEWILD RD. NORTH  
60' R/W

This map was prepared for the purpose of fee simple, right of way or easement acquisition only, and is not intended to be a boundary survey of the property shown.

NOTE: Bearings and distances shown in parenthesis are based on deed information.

This plat was prepared under my supervision

*Ray A. Fisher*  
NC Reg. Surveyor No. 2-3015

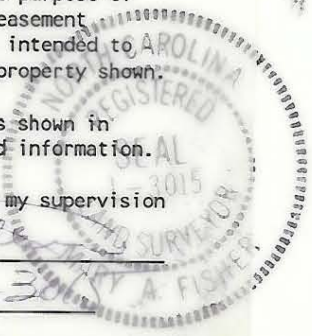

CHARLOTTE  
ENGINEERING DEPARTMENT

REVISIONS VIC. MAP 1-93 LCT	IDLEWILD ROAD WIDENING	JOB NO. 512-85-127
		FILE NO.
DRAWN BY EDW CHECKED BY CLF	PROPERTY OF EASTHAVEN DEVELOPMENT CORPORATION	SHEET 115
		OF
DATE AUG. 1989		SCALE 1" = 20'

DD 7196 PG 60