

This map was prepared for the purpose of right of way or easement acquisition only, and is not intended to be a boundary survey of the property shown.

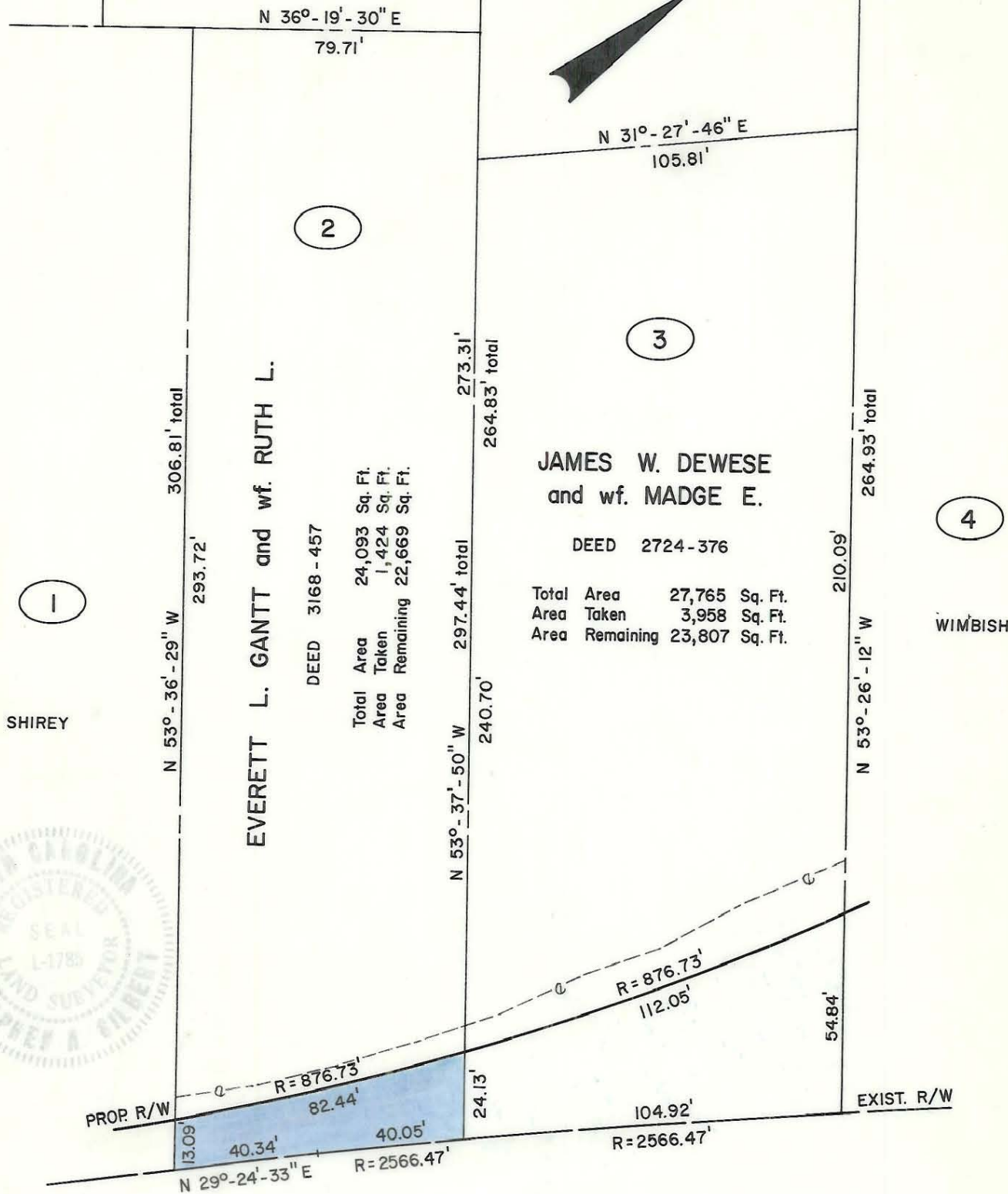
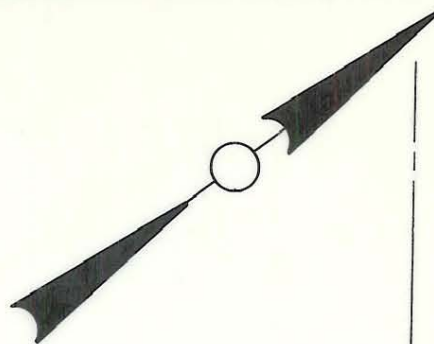

This plat was prepared under my supervision *Stephen Gilbert*  
 N. C. Reg. Surveyor No. L-1785

NOTE: Property corners shown circled were located by actual survey. Bearings are based on

DEED BOOK 3401-561

CITY OF CHARLOTTE NORTH CAROLINA DEPARTMENT OF PUBLIC WORKS ENGINEERING DIVISION		
REVISIONS	PROPOSED R/W <b>DELTA ROAD EXTENSION</b> PROJECT NO. 512-76-038 PROPERTY OF <b>EVERETT L. GANTT and wf. RUTH L.</b>	JOB NO. FILE NO. <i>RW</i> SHEET <b>2</b> OF <b>9</b>
DRAWN BY <i>SC</i>	DATE JUNE 1, 1977 SCALE 1" = 40'	
CHECKED BY <i>SAG</i> CITY ENGINEER		