

This map was prepared for the purpose of right of way or easement acquisition only, and is not intended to be a boundary survey of the property shown.

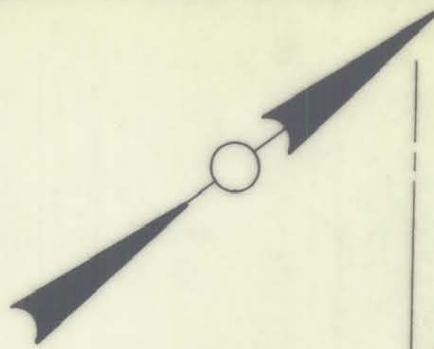

N 36°-19'-30" E
79.71'

N 31°-27'-46" E
105.81'

N 53°-36'-29" W
293.72'
306.81' total

N 53°-37'-50" W
240.70'
297.44' total
273.31'
264.83' total

N 53°-26'-12" W
210.09'
264.93' total

EVERETT L. GANTT and wf. RUTH L.

JAMES W. DEWESE
and wf. MADGE E.

DEED 2724-376

Total Area 27,765 Sq. Ft.
Area Taken 3,958 Sq. Ft.
Area Remaining 23,807 Sq. Ft.

DEED 3168-457

Total Area 24,093 Sq. Ft.
Area Taken 1,424 Sq. Ft.
Area Remaining 22,669 Sq. Ft.

SHIREY

WIMBISH

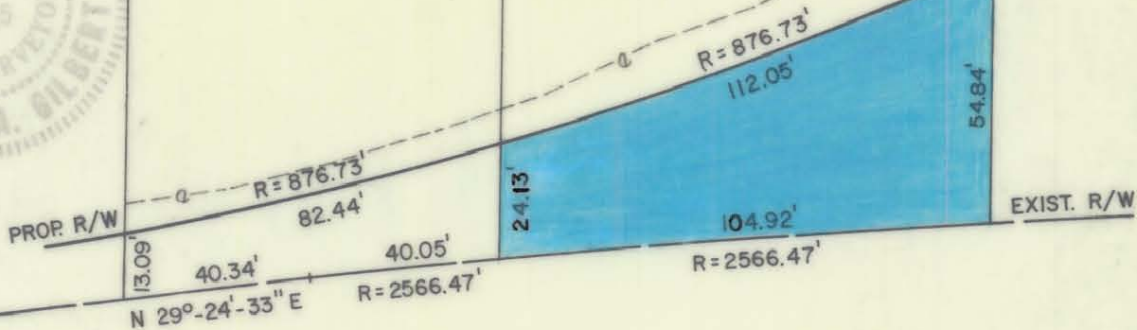

IDLEWILD

ROAD

ELWOOD DRIVE

This plat was prepared under my supervision *Stephen A. Gilbert*
N. C. Reg. Surveyor No. L-1785

NOTE: Property corners shown circled were located by actual survey. Bearings are based on

DEED BOOK 3401-561

CITY OF CHARLOTTE
NORTH CAROLINA
DEPARTMENT OF PUBLIC WORKS
ENGINEERING DIVISION

REVISIONS	PROPOSED R/W DELTA ROAD EXTENSION PROJECT NO. 512-76-038 PROPERTY OF JAMES W. DEWESE and wf. MADGE E.	JOB NO. FILE NO. SHEET OF
		RW 3 9
DRAWN BY SC	CITY ENGINEER	
CHECKED BY SAB		
DATE JUNE 1, 1977 SCALE 1" = 40'		