

This plat was prepared under my supervision Stephen A Gilbert  
 N. C. Reg. Surveyor No. L-1785

**W. ERWIN JONES**

NOTE: Property corners shown circled were located by actual survey. Bearings are based on DEED 3401-561

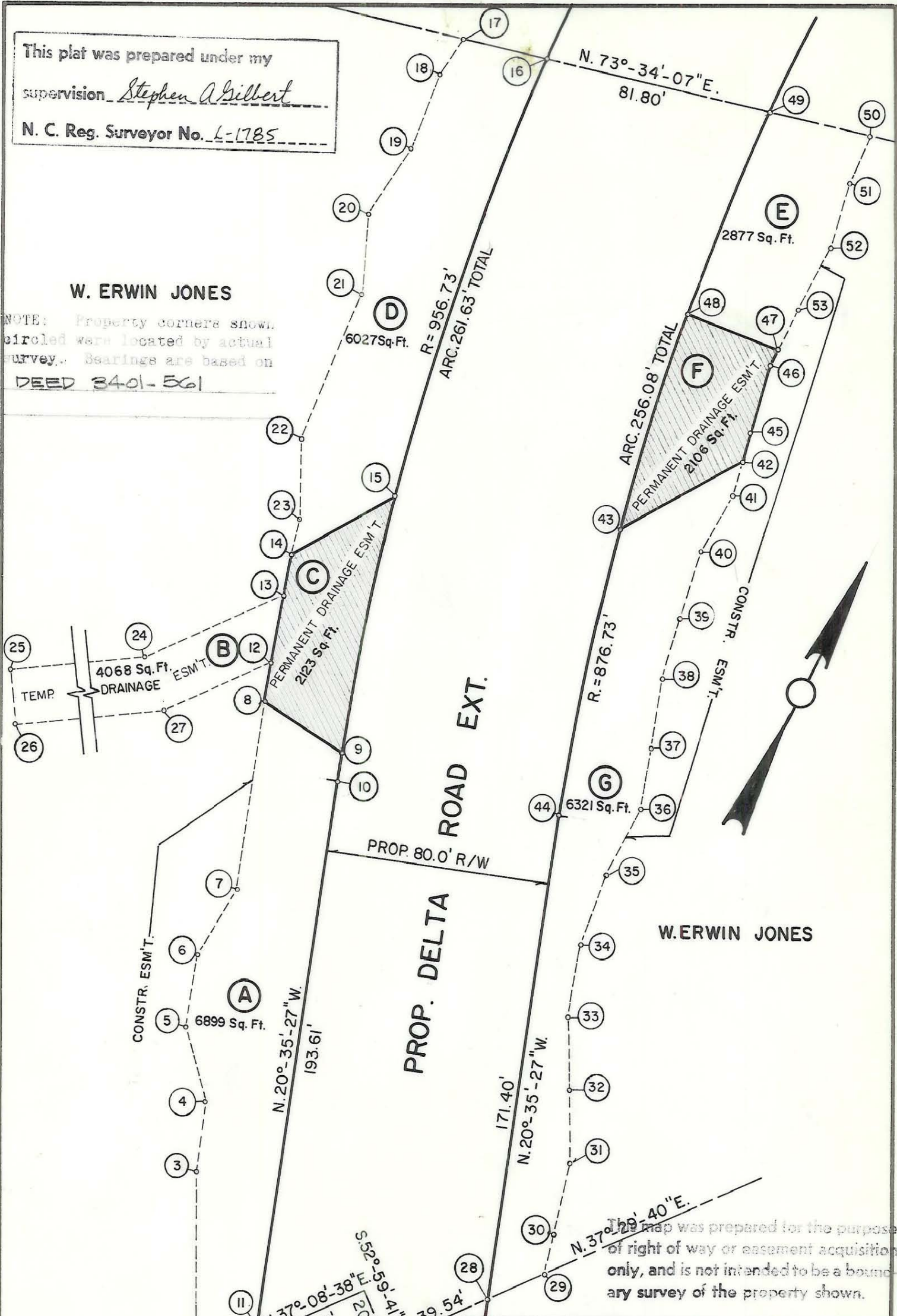

**W. ERWIN JONES**

This map was prepared for the purpose of right of way or easement acquisition only, and is not intended to be a boundary survey of the property shown.

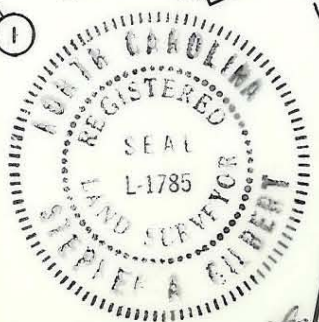

<b>CITY OF CHARLOTTE</b> NORTH CAROLINA DEPARTMENT OF PUBLIC WORKS ENGINEERING DIVISION		
REVISIONS  DRAWN BY MAS CHECKED BY [Signature] CITY ENGINEER	PROPOSED DRAINAGE EASEMENTS <b>DELTA ROAD EXTENSION</b> PROJECT NO. 512-76-038 PROPERTY OF <b>W. ERWIN JONES</b>	JOB NO. FILE NO. SHEET 5 A OF 9
DATE SEPT. 22, 1977 SCALE 1" = 40'		