

THIS PLAT WAS PREPARED FOR THE PURPOSE OF ACQUISITION ONLY, AND IS NOT INTENDED TO BE A BOUNDARY SURVEY OF THE PROPERTY SHOWN.

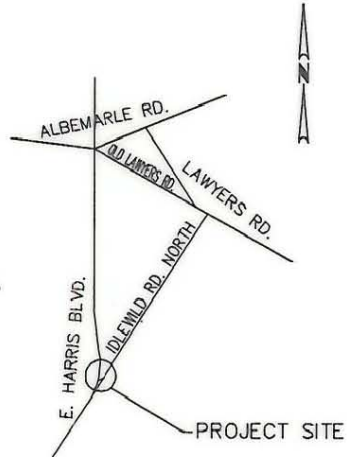
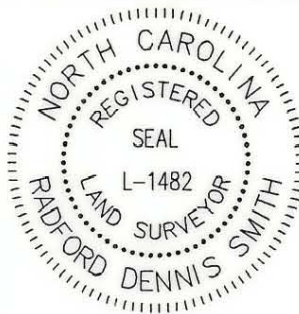

VICINITY MAP
NTS

THIS PLAT WAS PREPARED UNDER MY SUPERVISION.

R. Dennis Smith 9-13-93

R. DENNIS SMITH, N.C. REG. LAND SURVEYOR L-1482

IDLEWILD ROAD NORTH

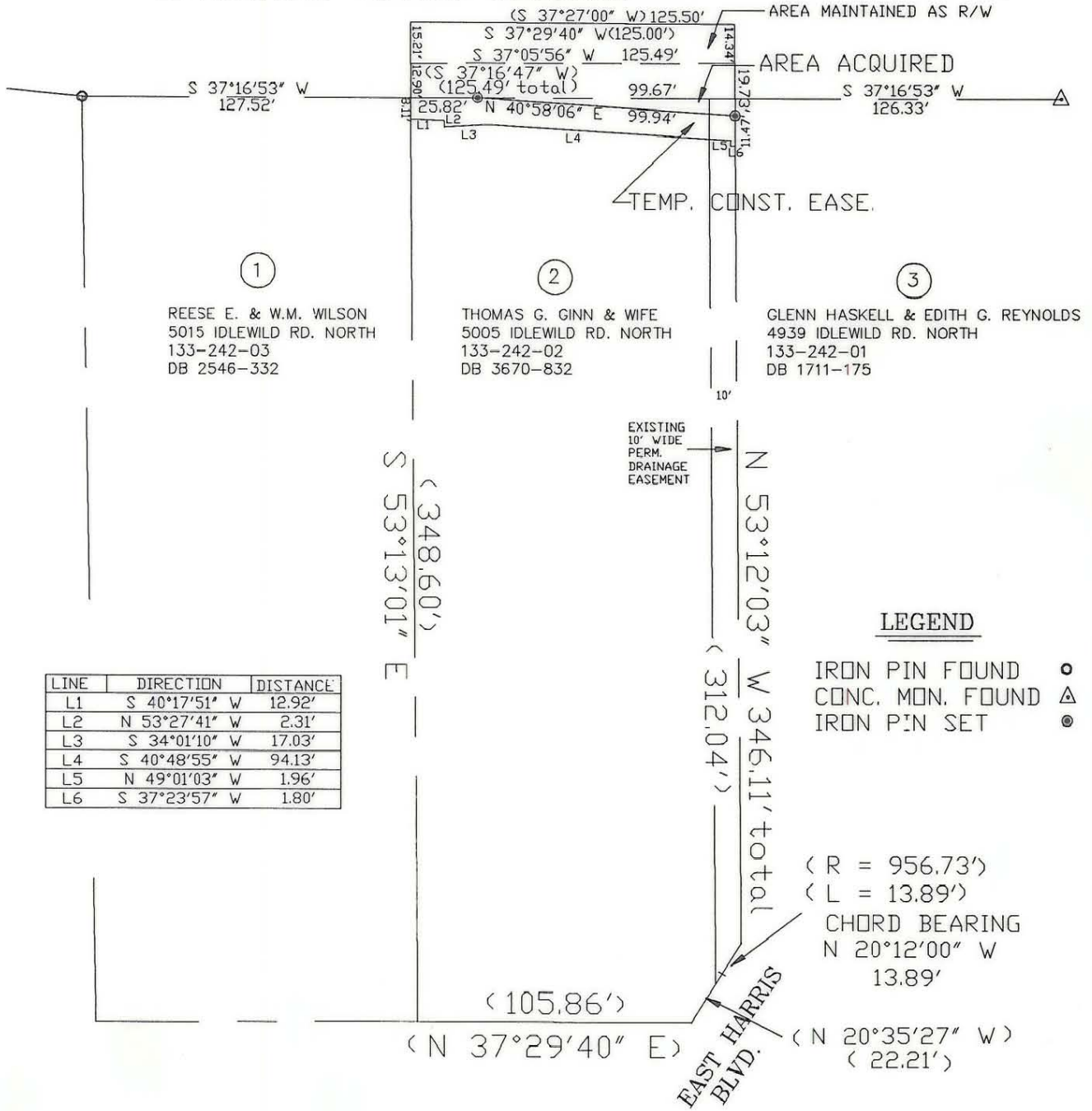

NOTES:

- 1-BEARINGS AND DISTANCES SHOWN IN PARENTHESES ARE BASED ON DEED INFORMATION.
- 2-TOTAL AREA BY DEED 45,731 SF
- 3-AREA ACQUIRED 1965 SF
- 4-AREA MAINTAINED AS R/W 1854 SF
- 5-AREA REMAINING 41,912 SF
- 6-AREA OF TEMPORARY CONSTRUCTION EASEMENT 1,224 SF

PREPARED BY:
CITY OF CHARLOTTE
ENGINEERING DEPARTMENT
600 EAST FOURTH STREET
CHARLOTTE, NC 28202
704-336-2291

 CHARLOTTE ENGINEERING DEPARTMENT		
REVISIONS	IMPROVEMENTS TO E. HARRIS BLVD. IDLEWILD RD. N.	JOB NO. 92005
	PROPERTY OF THOMAS G. GINN & w.f. VIRGINIA P. GINN CHARLOTTE, MECK., CO. NC	FILE NO.
REV. LOTLINE 10-21-93 dhs REV. R/W MAINTAINED 8-26-93 dhs DRAWN BY dhs CHECKED BY SURVEY SUPERVISOR	DATE 5-27-93	ALT-1 SHEET 1 OF 1
	SCALE 1"=60'	

133-242-02