

This plat was prepared under my supervision Stephen A Gilbert
 N. C. Reg. Surveyor No. L-1785

W. ERWIN JONES

NOTE: Property corners shown circled were located by actual survey. Bearings are based on DEED 3401-561

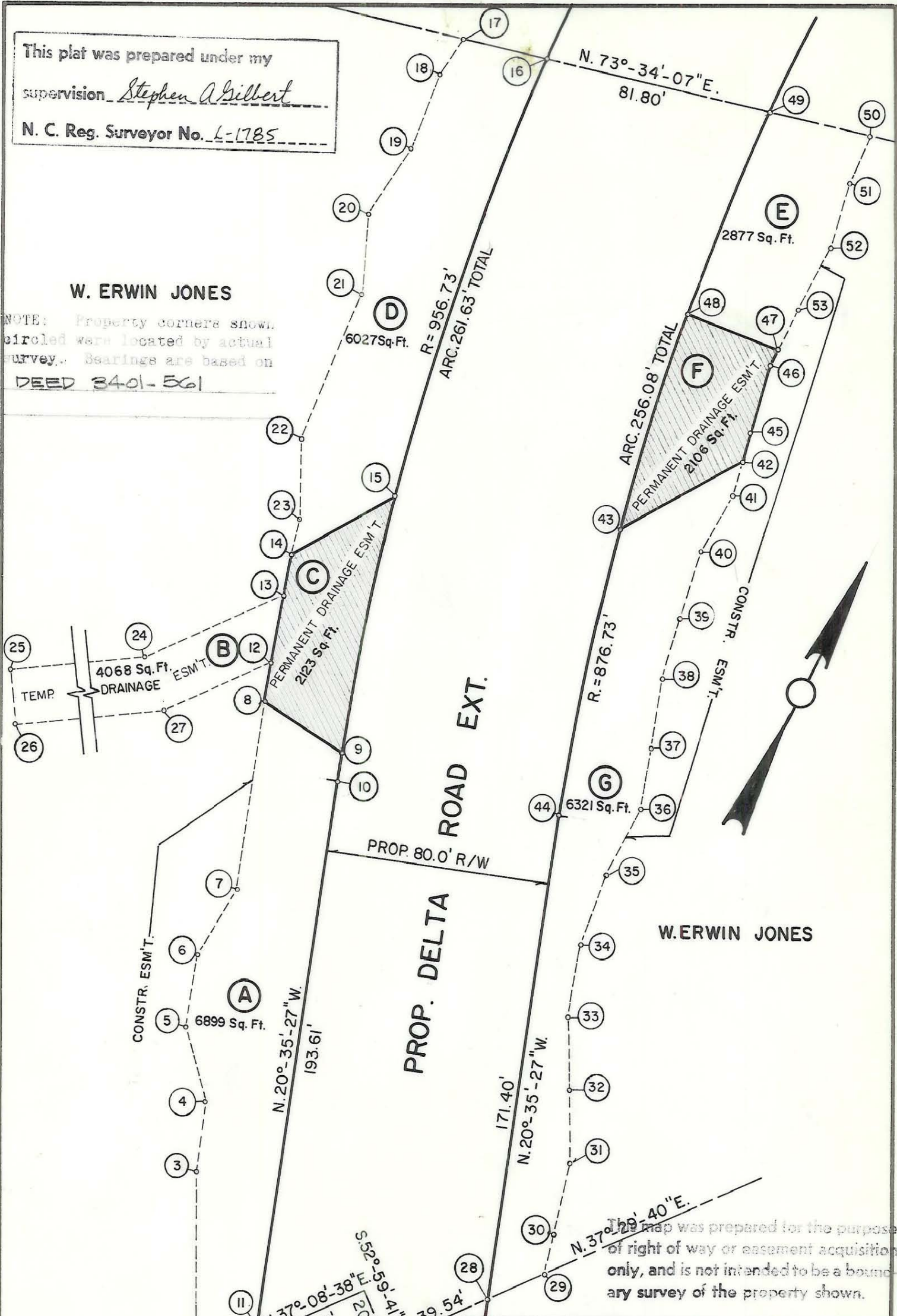

W. ERWIN JONES

This map was prepared for the purpose of right of way or easement acquisition only, and is not intended to be a boundary survey of the property shown.

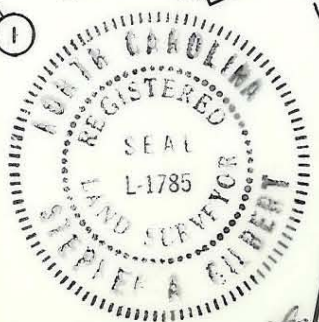

| | | |
|--|--|--|
| CITY OF CHARLOTTE NORTH CAROLINA DEPARTMENT OF PUBLIC WORKS ENGINEERING DIVISION | | |
| REVISIONS DRAWN BY <u>BYMAS</u> CHECKED BY <u>[Signature]</u> CITY ENGINEER | PROPOSED DRAINAGE EASEMENTS DELTA ROAD EXTENSION PROJECT NO. 512-76-038 PROPERTY OF W. ERWIN JONES | JOB NO. FILE NO. SHEET 5 A OF 9 |
| DATE SEPT. 22, 1977 SCALE 1" = 40' | | |