

RIGHT-OF-WAY ACQUIRED 1-27-86
DB 5163 - 877

LAWYERS 3.00-85-85 S ROAD

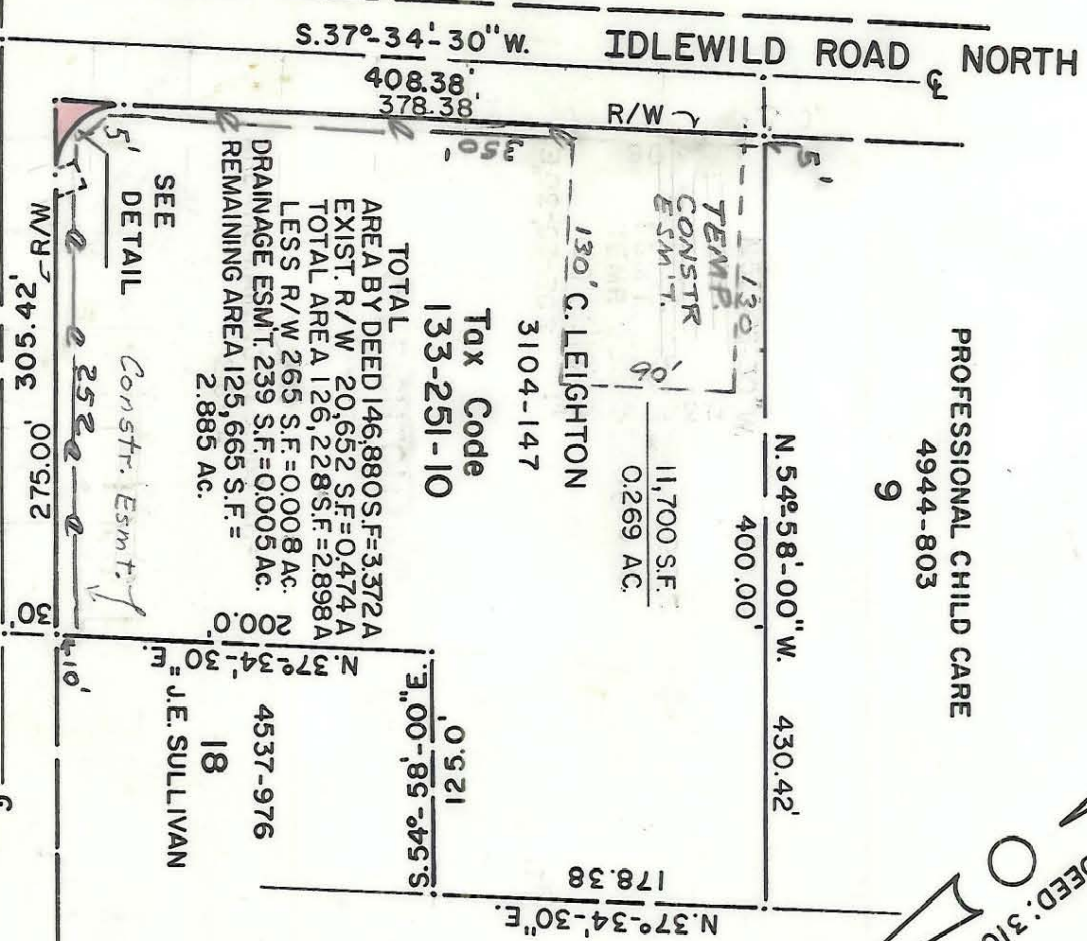

PROFESSIONAL CHILD CARE
4944-803
9

NALLE CLINIC
4281-672
8

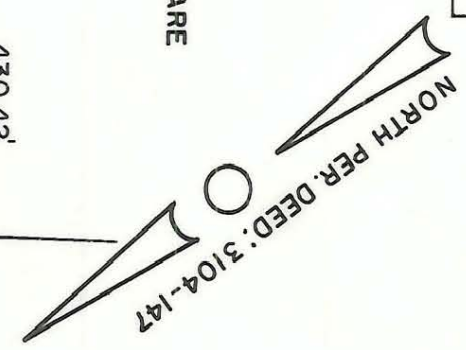

IDLEWILD ROAD NORTH

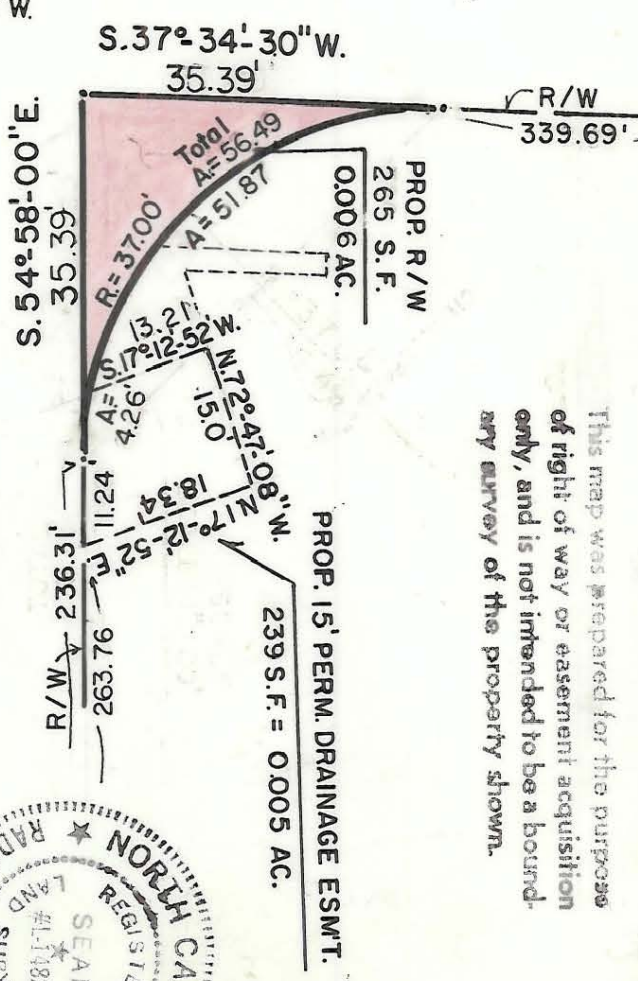
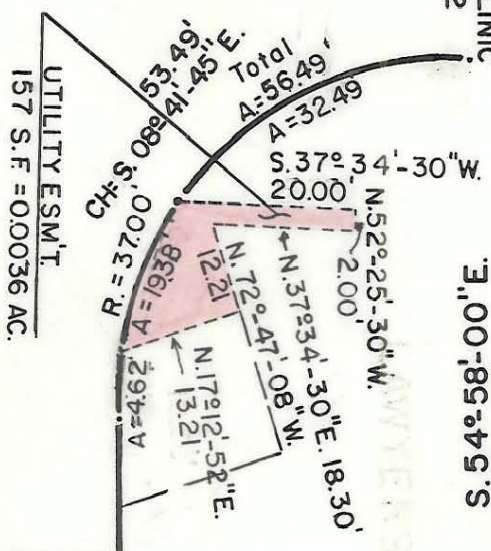

This map was prepared for the purpose of right of way or easement acquisition only, and is not intended to be a boundary survey of the property shown.

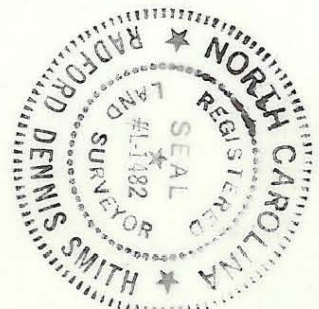

This plat was prepared under my supervision
R. Dennis Smith
N. C. Reg. Surveyor No. 1-1482

<p>CHARLOTTE ENGINEERING DEPARTMENT</p>	
<p>REVISIONS 4-1-87 Ac. And Prop. R/W 5-7-87 Const Esm't. 5-8-87 Acc. Dist.</p>	<p>DATE AUG. 15, 1985</p>
<p>CHARLES LEIGHTON & W.F. EDWINA O.</p>	<p>SCALE 1" = 100'</p>
<p>JOB NO. 572-85-171</p>	<p>SHEET 1 OF 2</p>

Const Esm't 4569

FILE 133-0251-10/20