

THIS IS TO CERTIFY THAT ON THE 26TH DAY OF MAY 1982 I SURVEYED THE PROPERTY SHOWN ON THIS PLAT, AND THAT THE TITLE LINES AND THE WALLS OF THE BUILDINGS IF ANY ARE AS SHOWN HEREON.

REVISED 6-24-82 TO SHOW FOUNDATION LOCATION
REVISED TO UPDATE PHYSICAL NOV. 24, 1986

SIGNED R. B. PHARR
R. B. PHARR & ASSOCIATES, REGISTERED SURVEYORS

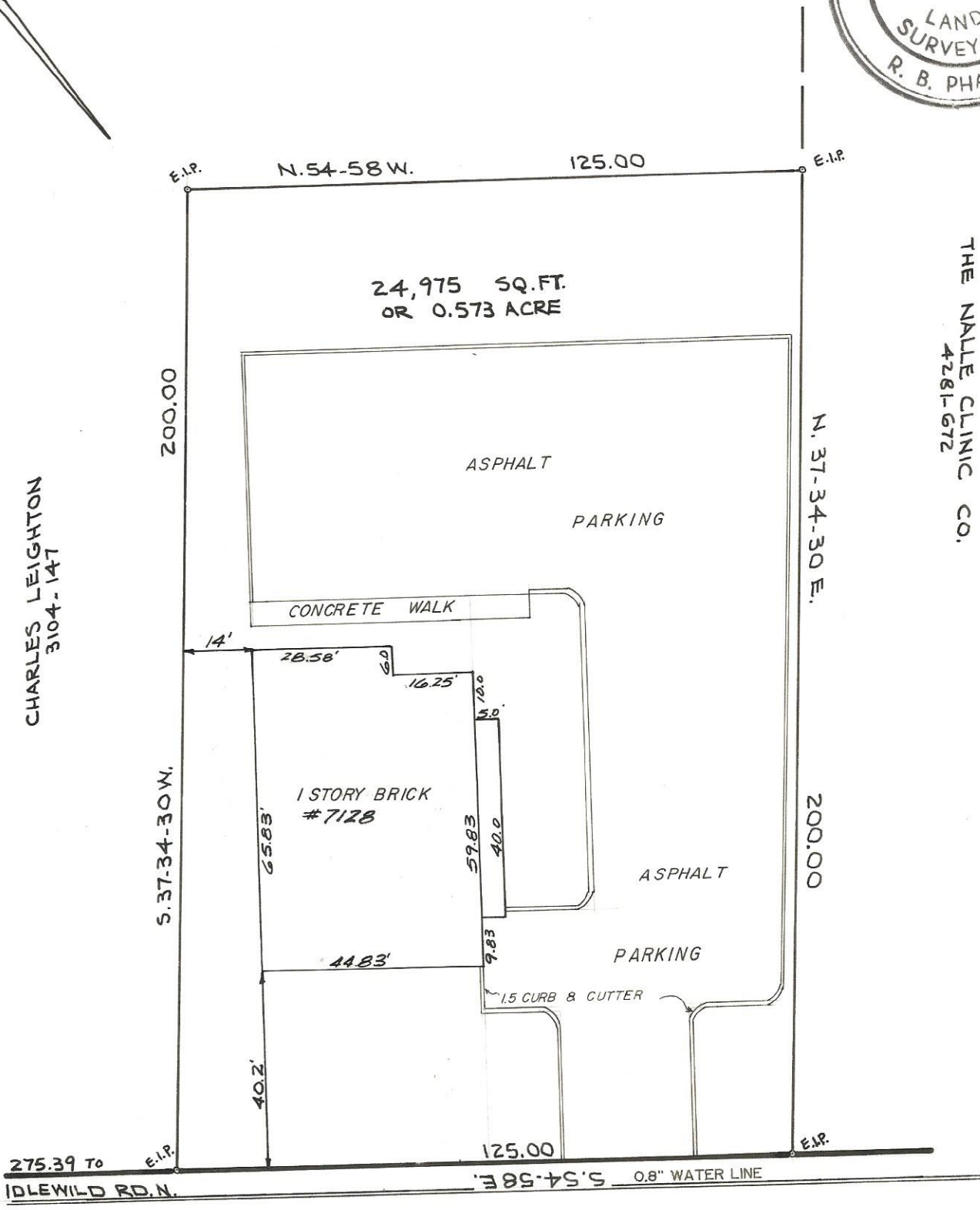
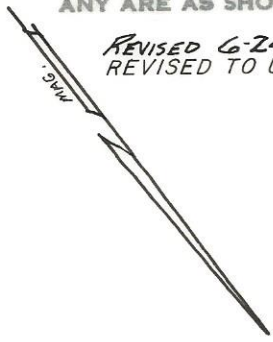
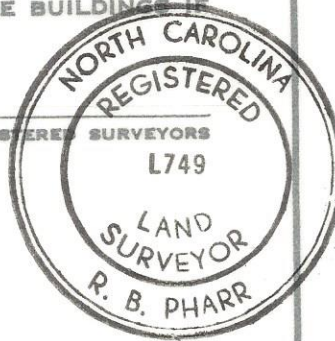

CHARLES LEIGHTON
3104-147

THE NALLE CLINIC CO.
4281-672

NOTE:
ALL UTILITIES ARE UNDERGROUND.

LAWYERS ROAD S.R. 3128

PHYSICAL & BOUNDARY SURVEY
OF
PROPERTY AS SHOWN

SCALE 1/4" = 30 FT. CHARLOTTE, N. C.
THE PROPERTY OF JOSEPH EARLE SULLIVAN & WF C. LEIGH HUTCHINSON (ALSO KNOWN AS C. LEIGH SULLIVAN)
MAP RECORDED IN BOOK _____ AT PAGE _____ DEED RECORDED IN BOOK 4348 PAGE 834