

This plat was prepared under my supervision
Stephen M. Gilbert
 N. C. Reg. Surveyor No. 1-1995

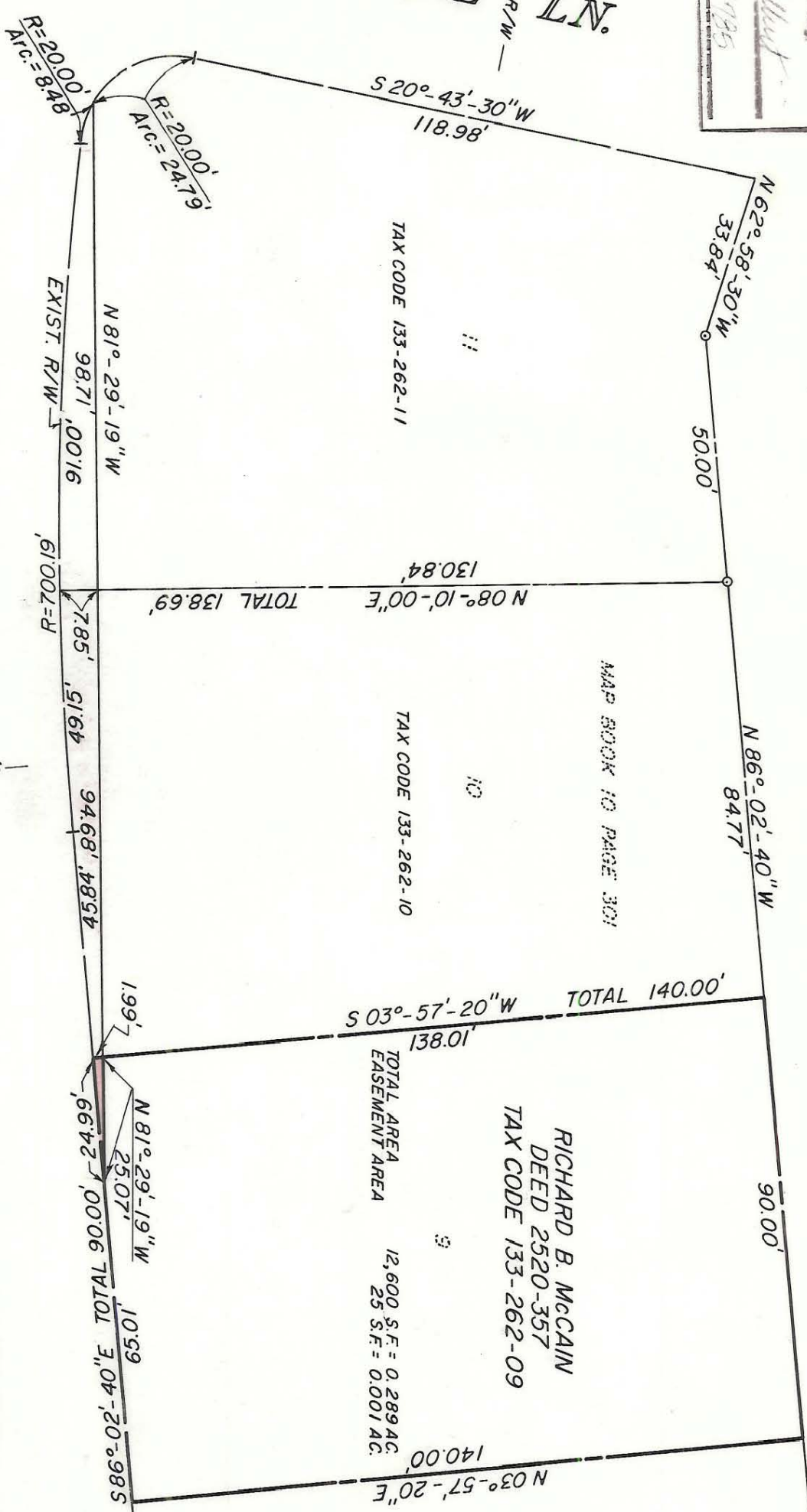

ASPENDALE LN.



AMITY

PLACE

This map was prepared for the purpose of right of way or easement acquisition only, and is not intended to be a boundary survey of the property shown.

CITY OF CHARLOTTE NORTH CAROLINA DEPARTMENT OF PUBLIC WORKS ENGINEERING DIVISION		JOB NO. _____
REVISIONS _____	EASEMENT TO BE ACQUIRED BY CITY OF CHARLOTTE FOR SIGHT CLEARANCE	FILE NO. _____
DRAWN BY A.T. CHECKED BY <i>RD</i> CITY ENGINEER	PROPERTY OF RICHARD B. MCCAIN	SHEET 3 OF 3
DATE AUG. 25, 1983 SCALE 1" = 30'	RICHARD B. MCCAIN DEED 2520-357 TAX CODE 133-262-09	

FILE 133-262-09