

IDLEWILD ROAD NORTH
R/W VARIES

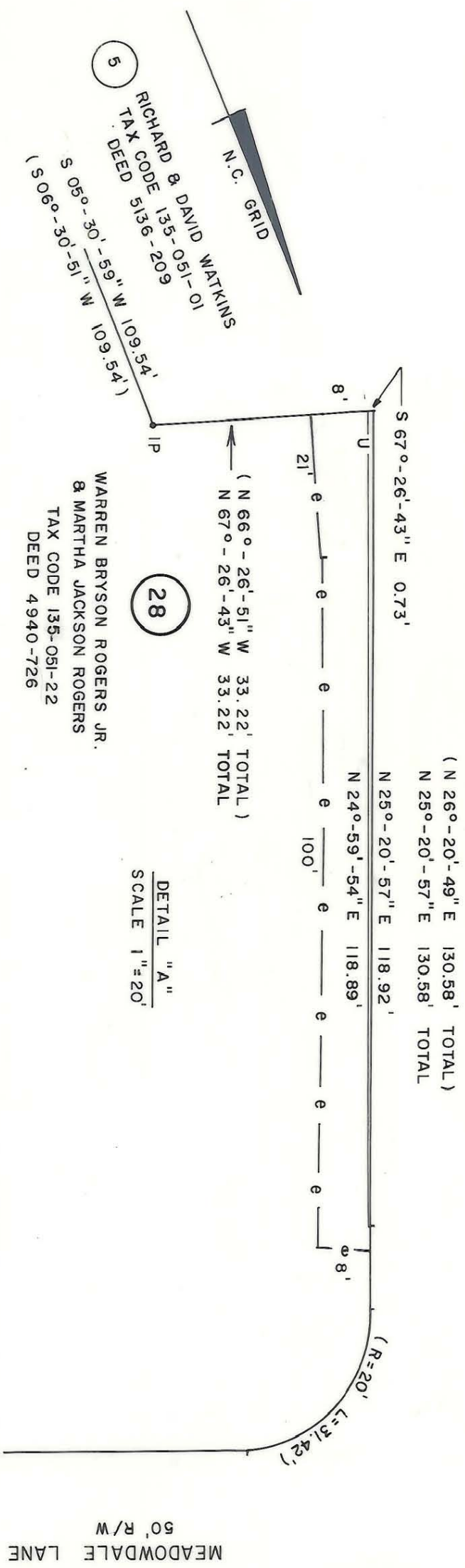

TOTAL AREA (BY DEED) 25,474 SF
UTILITY EASEMENT 44 SF
AREA REMAINING 25,474 SF

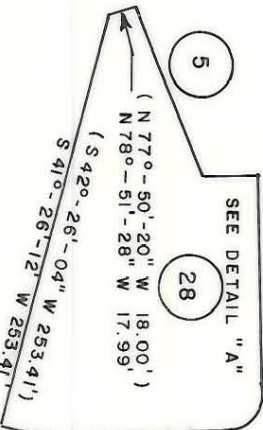

TAX CODE
135-051-21

This map was prepared for the purpose of fee simple, right of way or easement acquisition only, and is not intended to be a boundary survey of the property shown.

NOTE: Bearings and distances shown in parentheses are based on deed information.

This plat was prepared under my supervision

NC Reg. Surveyor No. _____

A. FISHER

ACQUISITION BY CITY

RECORDED IN DEED BOOK

DB: 6184-107

DATE 12/29/89

CHARLOTTE
ENGINEERING DEPARTMENT

REVISIONS
9-26-89 TAX NO. CHG.

IDLEWILD ROAD WIDENING

PROPERTY OF
WARREN & MARTHA ROGERS

DATE AUG. 1989 SCALE 1"=20'

JOB NO.
512-85

FILE NO.
-127

SHEET
28

OF