

I, DAVID H. SNIDER, CERTIFY THAT THIS PLAT WAS PREPARED UNDER MY SUPERVISION AND THAT THE PLAT WAS PREPARED FOR THE PURPOSE OF ACQUISITION AND EASEMENTS ONLY, AND IS NOT INTENDED TO BE A BOUNDARY SURVEY OF PROPERTY SHOWN.

David H. Snider 8/22/12
 DAVID H. SNIDER, NC P.L.S. L-2942 DATE:

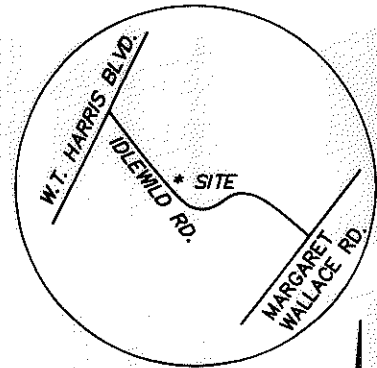
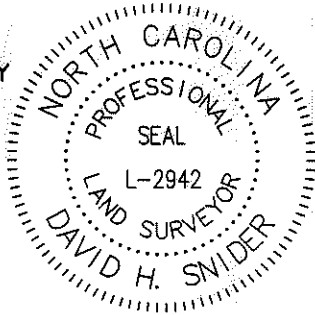

VICINITY MAP
not to scale

NOTE:

- 1) BEARINGS AND DISTANCES SHOWN IN PARENTHESES ARE BASED ON RECORDED MAP INFORMATION.
- 2) TOTAL AREA 14,034 SQ.FT.
- 3) TEMP. CONSTRUCTION EASEMENT 377 SQ.FT.
- 4) AREA REMAINING 14,034 SQ.FT.
- 5) OTHER EASEMENT PREVIOUSLY RECORDED IN DEED BOOK 27284, PAGE 706.

LINE TABLE		
LINE	LENGTH	BEARING
L1	18.90'	N 42°12'40" E
L2	20.00'	S 47°47'20" E
L3	18.90'	S 42°12'40" E

State of North Carolina
 County of Mecklenburg

I, _____, Review Officer of Mecklenburg County, certify that the map or plat to which this certification is affixed meets all statutory requirements for recording.

Review Officer _____ Date _____

NC GRID
 NAD 83 (NSRS2007)

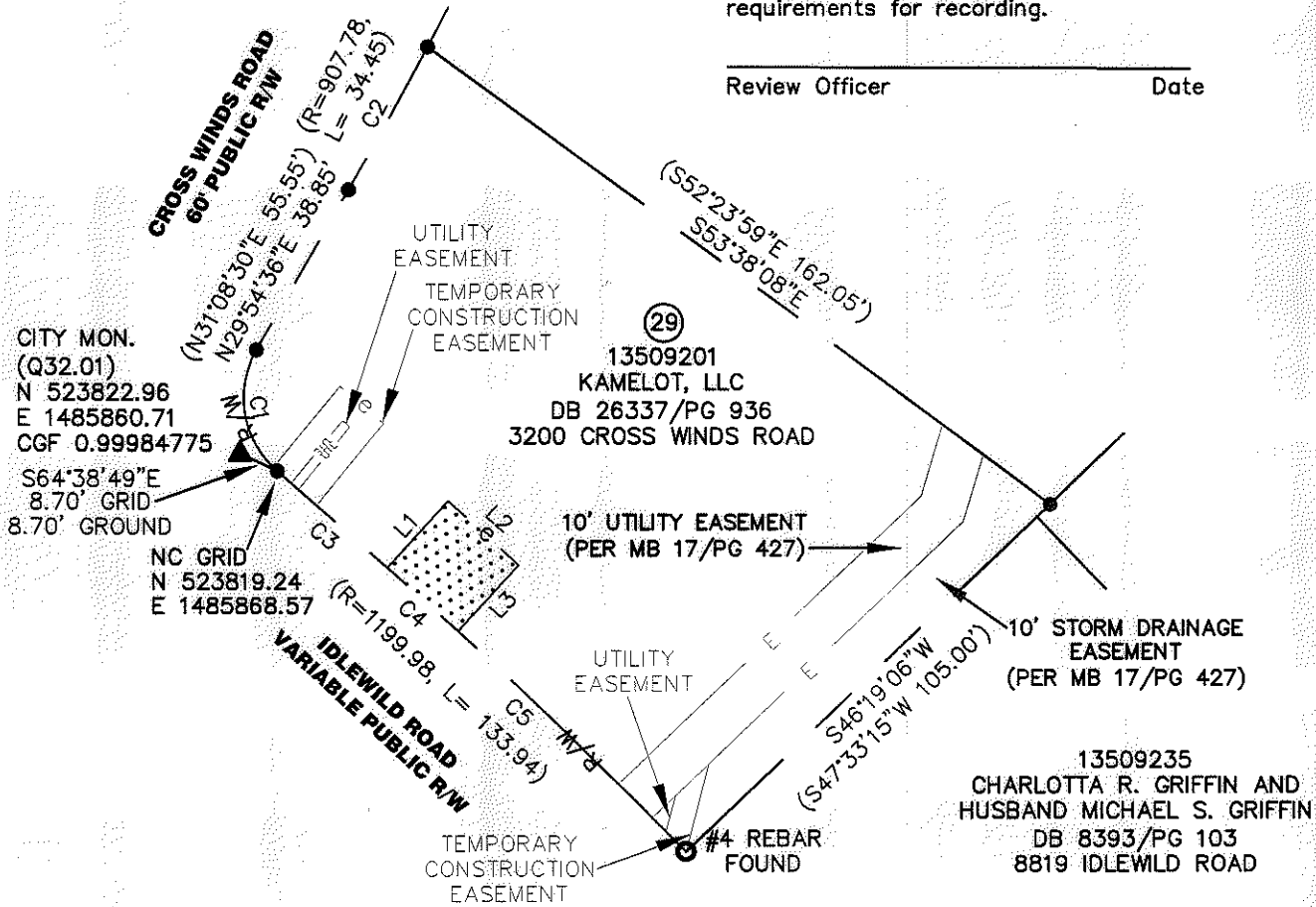

CURVE TABLE		
CURVE	RADIUS & ARC	CHORD
C1	R=20.00 L=27.80'	N 09°54'34" W 25.61'
C2	R=907.18 L=34.41'	N 28°49'23" E 34.41'
C3	R=1199.98 L=30.63'	N 49°04'32" W 30.63'
C4	R=1199.98 L=20.00'	N 47°47'20" W 20.00'
C5	R=1199.98 L=66.38'	N 45°41'27" W 66.37'

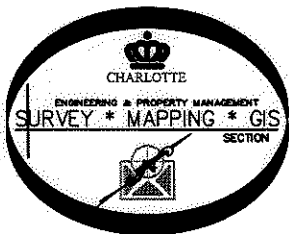

LEGEND

- CITY MONUMENT
- IRON PIN FOUND
- CALCULATED POINT
- TEMPORARY CONSTRUCTION EASEMENT

PREPARED BY:
 CITY OF CHARLOTTE
 ENGINEERING DEPARTMENT
 600 EAST FOURTH STREET
 CHARLOTTE, NC 28208
 704-336-2291

CHARLOTTE ENGINEERING DEPARTMENT		
REVISIONS	IDLEWILD ROAD WIDENING	JOB NO. 512-03-011
		FILE NO.
SCALE 1" = 40'	PROPERTY AQUISITION OWNER: KAMELOT, LLC.	SHEET 1
DRAWN BY JB		CHARLOTTE, MECKLENBURG CO., NC
DATE	CHECKED BY GI	SURVEY SUPVR. <i>JSK</i>

ACQUISITION BY DEED 27284 PG 706-710