

I, DAVID H. SNIDER, CERTIFY THAT THIS PLAT WAS PREPARED UNDER MY SUPERVISION AND THAT THE PLAT WAS PREPARED FOR THE PURPOSE OF ACQUISITION AND EASEMENTS ONLY, AND IS NOT INTENDED TO BE A BOUNDARY SURVEY OF PROPERTY SHOWN.

David H. Snider 10/13/11
 DAVID H. SNIDER, NC P.L.S. L-2942 DATE
 STATE OF NORTH CAROLINA
 COUNTY OF MECKLENBURG

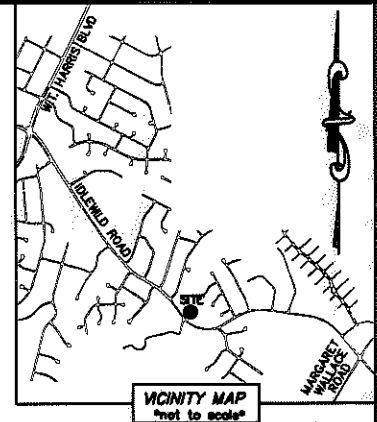

REVIEW OFFICER OF MECKLENBURG COUNTY, CERTIFY THAT THE MAP OR PLAT TO WHICH THIS CERTIFICATION IS AFFIXED MEETS ALL STATUTORY REQUIREMENTS FOR RECORDING.

REVIEW OFFICER _____ DATE _____

- NOTE:
- 1) BEARINGS AND DISTANCE SHOWN IN PARENTHESIS ARE BASED ON RECORDED INFORMATION.
 - 2) COMPUTED PROJECT DISTANCE - *
 - 3) TOTAL AREA 14,355 SQ.FT.
 - 4) TEMP. CONSTRUCTION EASEMENT 529 SQ.FT.
 - 5) TCE AND EXISTING EASEMENT OVERLAP AREA 529 SQ.FT.
 - 6) TOTAL AREA REMAINING 14,355 SQ.FT.

LINE TABLE		
LINE	LENGTH	BEARING
L1	5.00'	N 20°54'02" E

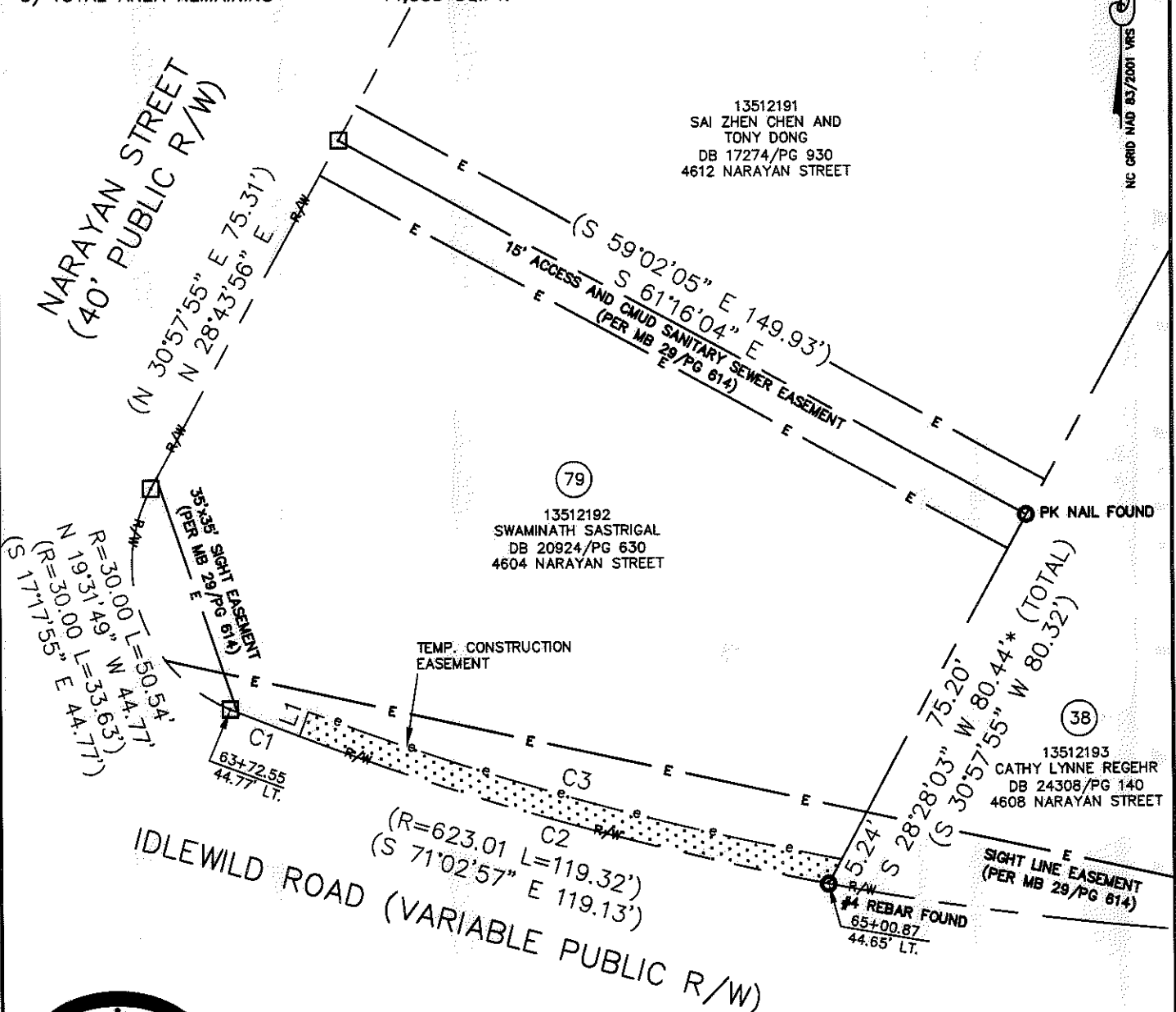

ACQUISITION BY DB 26962 PG 428-433



- LEGEND
- REBAR OR IRON PIN FOUND
 - COMPUTED POINT
 - PROPERTY LINES
 - EXISTING RIGHT-OF-WAY
 - TEMP. CONSTRUCTION EASEMENT
 - EXIST EASEMENTS
 - TEMP. CONSTRUCTION EASEMENT

PREPARED BY:
 CITY OF CHARLOTTE
 ENGINEERING & PROPERTY MANAGEMENT
 600 EAST FOURTH STREET
 CHARLOTTE, NC 28202
 704-336-2291

CURVE TABLE		
CURVE	RADIUS & ARC	CHORD
C1	R=623.01 L=14.21'	N 73°57'01" W 105.37'
C2	R=623.01 L=105.49'	N 68°26'46" W 14.21'
C3	R=618.01 L=106.20'	S 74°01'20" E 106.07'

CHARLOTTE ENGINEERING & PROPERTY MANAGEMENT		
REVISIONS	IDLEWILD ROAD WIDENING	JOB NO. 512-03-011
		FILE NO. 135-121-92
SCALE 1"=30'	PROPERTY ACQUISITION OWNER: SWAMINATH SASTRIGAL CHARLOTTE, MECKLENBURG CO., NC	SHEET 1
DRAWN BY LG		OF 1
DATE	CHECKED BY DHS SURVEY SUPVR. <i>[Signature]</i>	
K:\AUTOCAD\EN_SU-LD4\203011\dwg\IDLEWILD ROAD PLATS.DWG		