

143-11-64

CITY OF CHARLOTTE
DEED 1742-417
Area Taken 9283 Sq. Ft.

CITY OF CHARLOTTE
DEED 2663-428
Area Taken 2460 Sq. Ft.

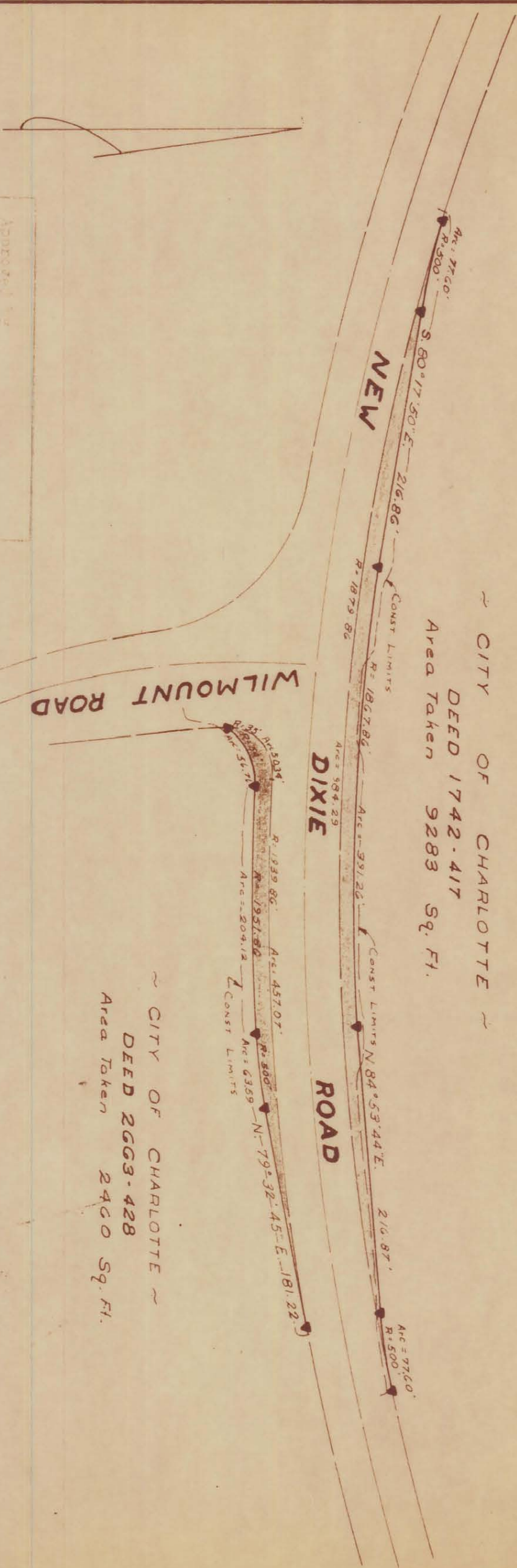

Approved by

NOTE: PRODUCTS OF THIS ROAD
WIDENING AND IMPROVEMENT
PROGRAM WILL BE AVAILABLE
WHEN THE STATE DEPARTMENT
OF TRANSPORTATION HAS
APPROVED THE PLAN.

New Dixie Rd. Widening Plans
By Talbert & Assoc. 11-14-63

Handwritten signature
4343

CITY OF CHARLOTTE NORTH CAROLINA ENGINEERING DEPARTMENT		JOB NO. 572-71	
NEW DIXIE ROAD INTERSECTIONS IMPROVEMENTS		FILE NO. LO3	
Property of CITY OF CHARLOTTE AIRPORT		SHEET 3	
REVISIONS	DRAWN BY GRH	DATE Jun 1971	SCALE 1" = 100'
	CHECKED BY JTT		
	CITY ENGINEER		
			4