

I, MICHAEL C. SAWHILL, HEREBY CERTIFY THAT THIS MAP WAS PREPARED UNDER MY SUPERVISION AND THAT THE PLAT WAS PREPARED FOR THE PURPOSE OF ACQUISITION AND EASEMENTS ONLY, AND IS NOT INTENDED TO BE A BOUNDARY SURVEY OF PROPERTY SHOWN.

Michael C. Sawhill 7/25/2012
 MICHAEL C. SAWHILL, PLS L-3223 DATE

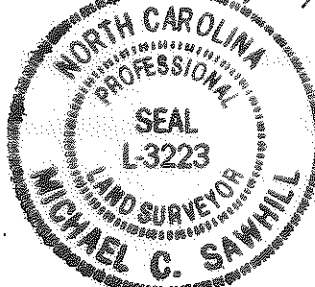

WEST BOULEVARD
 VARIABLE WIDTH PUBLIC RIGHT OF WAY
 N.C. HIGHWAY 160
 N.C.D.O.T. MAINTENANCE

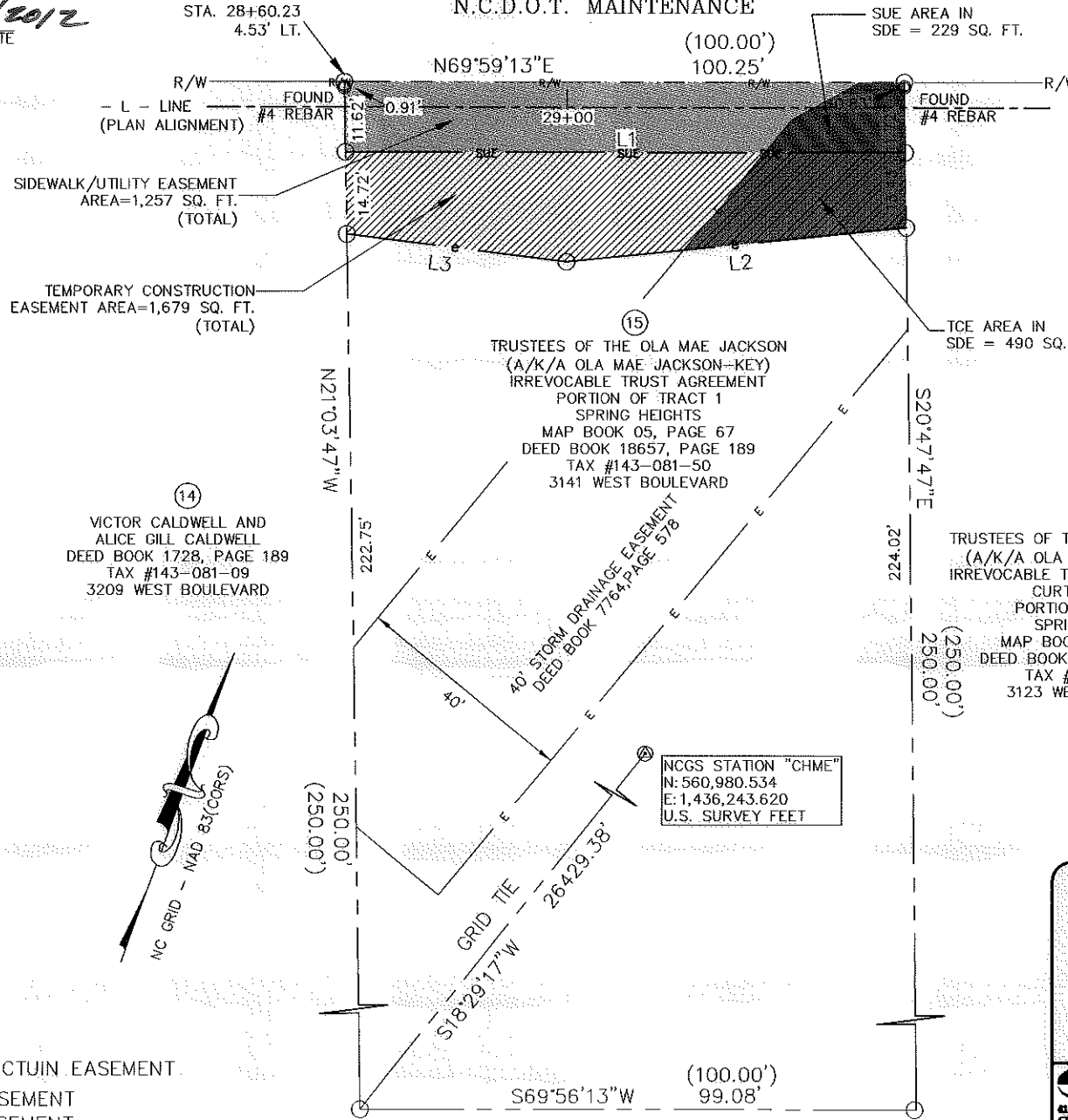
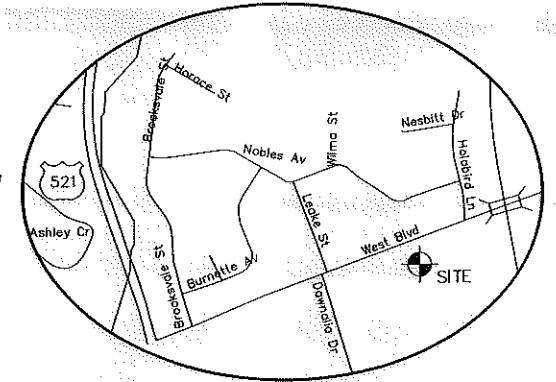

AREA TABLE	
PARCEL AREA	= 24,913 SQ. FT.
TEMPORARY CONSTRUCTION EASEMENT	= 1,679 SQ. FT.
TCE IN EXISTING SDE	= 490 SQ. FT.
TCE NOT IN ANY OTHER EASEMENT	= 1,189 SQ. FT.
SIDEWALK/UTILITY EASEMENT	= 1,257 SQ. FT.
SUE IN EXISTING SDE	= 229 SQ. FT.
SUE NOT IN ANY OTHER EASEMENT	= 1,028
AREA REMAINING	= 24,913 SQ. FT.

LINE TABLE		
LINE	LENGTH	BEARING
L1	100.19	N69°59'49\"/>
L2	61.21	N64°12'31\"/>
L3	39.51	N77°05'34\"/>

REVISION NO.	DATE	DESCRIPTION
3	07/25/2012	CLIENT COMMENTS
2	06/05/2012	CLIENT COMMENTS
1	03/02/2012	CLIENT COMMENTS

CHARLOTTE
ENGINEERING & PROPERTY
MANAGEMENT

THE SURVEY COMPANY, INC.
415-S GUYART ANDREW BLVD
CHARLOTTE, NC 28217
704 561-9970 704 561-9972 FAX

**TRUSTEES OF THE OLA MAE JACKSON
 (A/K/A OLA MAE JACKSON-KEY)
 IRREVOCABLE TRUST AGREEMENT
 3141 WEST BOULEVARD
 Tax ID # 143-081-50**

Parcel # 15

**WEST BOULEVARD
 SIDEWALK PROJECT
 Project Number: 512-11-023**

STATE OF NORTH CAROLINA
 COUNTY OF MECKLENBURG

REVIEW OFFICER OF MECKLENBURG COUNTY, CERTIFY THAT THIS MAP OR PLAT TO WHICH THIS CERTIFICATION IS AFFIXED MEETS ALL STATUTORY REQUIREMENTS FOR RECORDING.

REVIEW OFFICER _____ DATE _____

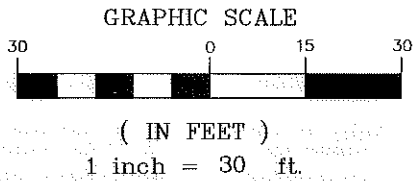

LEGEND

- Temporary Construction Easement e
- Sidewalk/Utility Easement SUE
- Storm Drainage Easement SDE
- Existing Right Of Way Line.....
- Existing Property Line
- Temporary Construction Easement
- Sidewalk/Utility Easement
- Calculated Point.....
- Distance Per Plat..... (100.00')
- TCE..... TEMPORARY CONSTRUCTUIN EASEMENT
- SUE..... SIDEWALK/UTILITY EASEMENT
- SDE..... STORM DRAINAGE EASEMENT



NCGS STATION "CHME"
 N: 560,980.534
 E: 1,436,243.620
 U.S. SURVEY FEET