

This plat was prepared under my supervision Stephen A. Gilbert
 N.C. Reg. Engineer No 6233



~ DUKE POWER CO. ~
 DEED 1764-7

~ LANDFILL ~
 ~ CITY OF CHARLOTTE ~
 DEED 2862-16

NOTE: Property corners shown circled were located by actual survey. Bearings are based on YORK ROAD AS SHOWN ON MAP OF PROPERTY OF CITY OF CHARLOTTE ON FILE IN OFFICE OF CITY ENGINEER, FILE NO. 57-1.

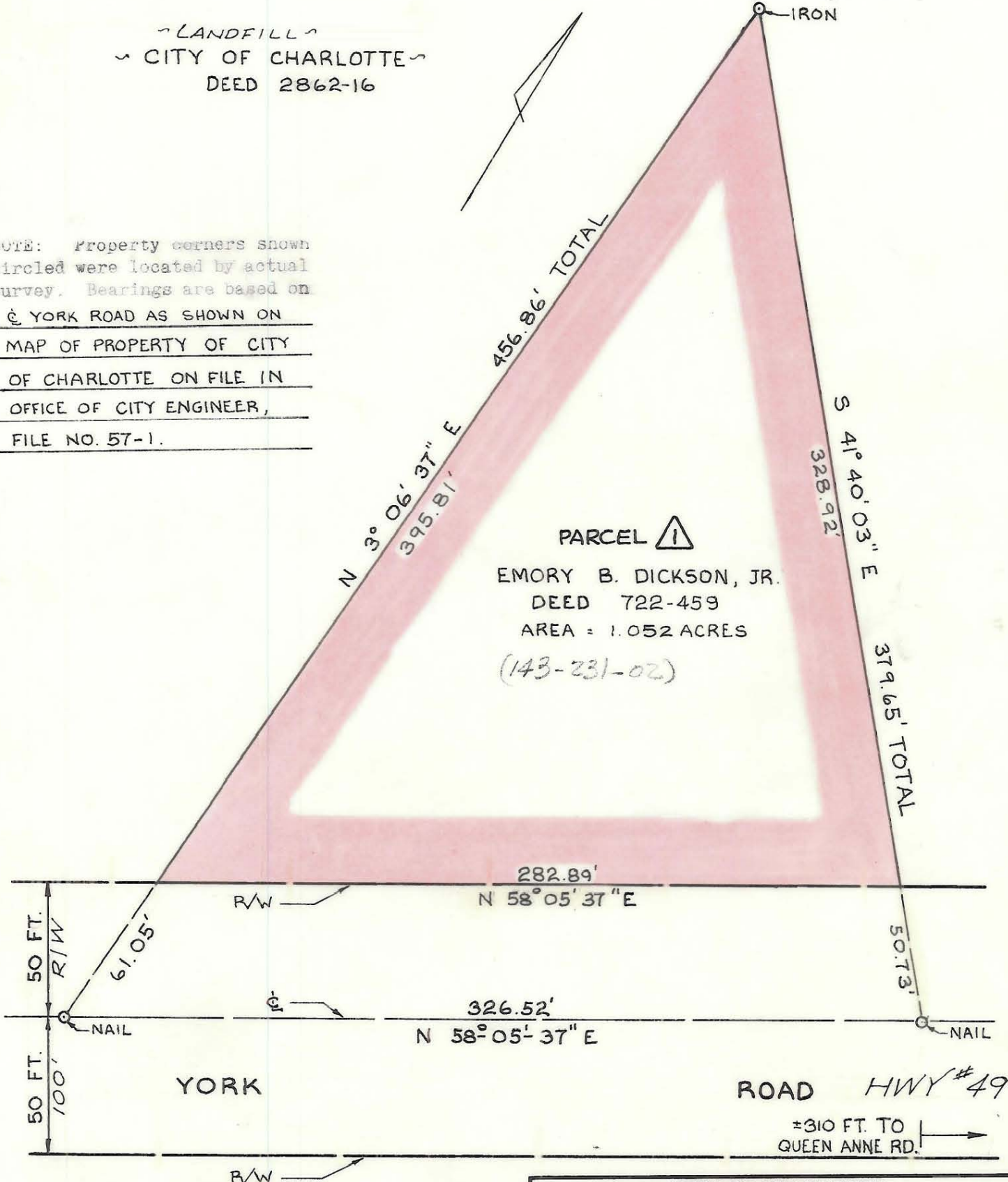

CITY OF CHARLOTTE NORTH CAROLINA DEPARTMENT OF PUBLIC WORKS ENGINEERING DIVISION		
REVISIONS	PROPERTY TO BE ACQUIRED BY THE CITY OF CHARLOTTE	JOB NO. 516 74-228
	PROPERTY OF EMORY B. DICKSON, JR.	FILE NO. RW 102
DRAWN BY RDT		SHEET 1
CHECKED BY RW		OF 1
CITY ENGINEER	DATE MARCH 26 75 SCALE 1" = 50'	