

SEE SHEET 70A FOR AREAS

(70)

CROW - CHILDRESS - KLEIN, # 9
 DB 5110 - 351
 DB 5110 - 286

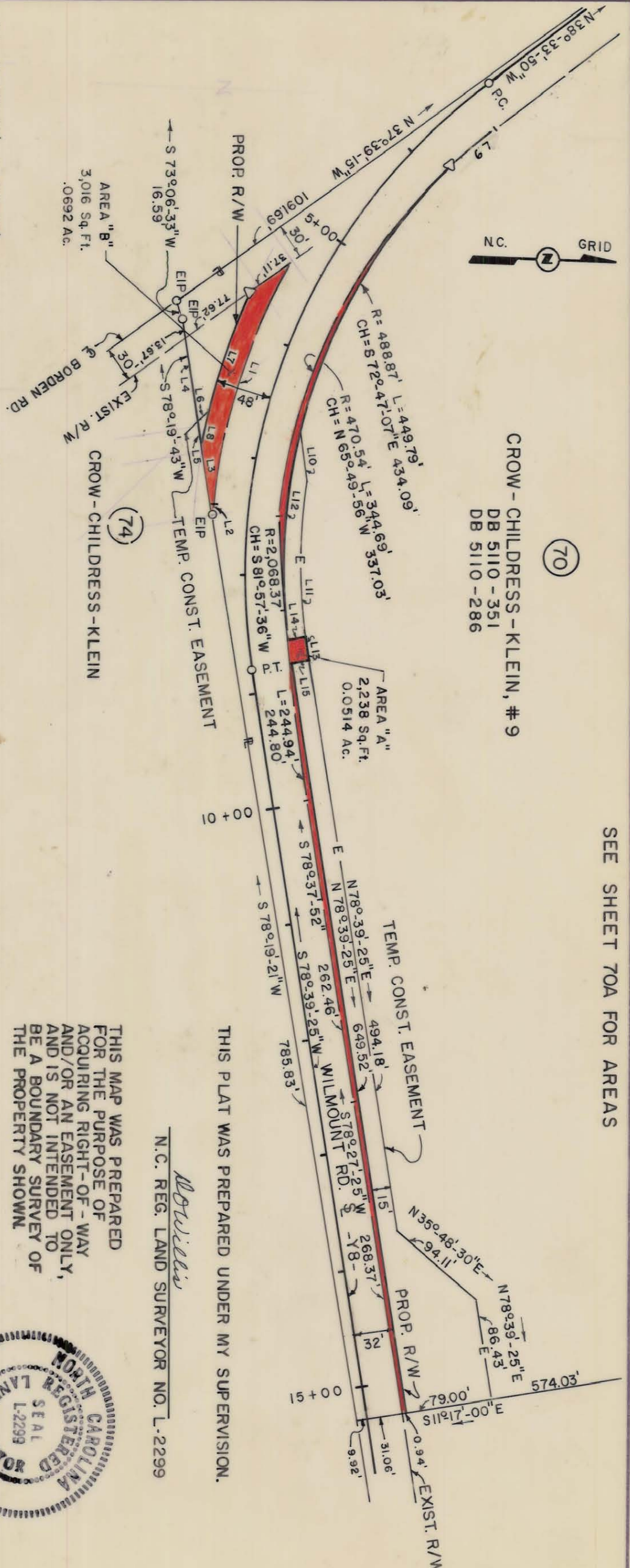

- L-1 R = 530.54' L = 226.87'
 CH = N 74° 34' 02" W 225.15'
- L-2 R = 2,128.37' L = 4.44'
 CH = S 85° 29' 25" W 4.44'
- L-3 S 78° 19' 43" W 55.11'
- L-4 S 78° 19' 43" W 77.78'
- L-5 S 78° 19' 43" W 21.68'
- L-6 N 47° 04' 55" W 14.97'
- L-7 R = 568.87' L = 118.24'
 CH = S 72° 25' 07" E 118.03'
- L-8 R = 568.87' L = 32.81'
 CH = S 80° 01' 31" E 32.80'
- L-9 R = 470.54' L = 48.48'
 CH = S 41° 51' 51" E L = 48.46'
- L-10 N 77° 34' 15" E 39.88'
- L-11 R = 473.87' L = 137.21'
 CH = N 89° 09' 07" E 136.73'
- L-12 R = 488.87' L = 179.10'
 CH = N 88° 38' 53" W 178.10'
- L-13 S 79° 45' 25" W 18.19'
- L-14 S 9° 08' 35" E 15.00'
- L-15 N 11° 20' 35" W 15.00'

THIS MAP WAS PREPARED FOR THE PURPOSE OF ACQUIRING RIGHT-OF-WAY AND/OR AN EASEMENT ONLY, AND IS NOT INTENDED TO BE A BOUNDARY SURVEY OF THE PROPERTY SHOWN.

THIS PLAT WAS PREPARED UNDER MY SUPERVISION.

W. D. Willis
 N.C. REG. LAND SURVEYOR NO. L-2299

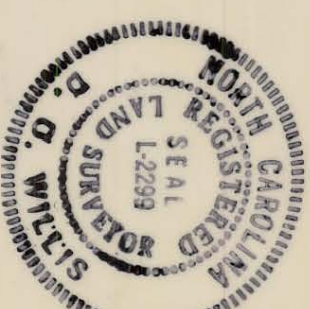

143-262

<p>CHARLOTTE ENGINEERING DEPARTMENT</p>		<p>Property of CROW-CHILDRESS-KLEIN, # 9</p>	
<p>REVISIONS</p>	<p>AREA TAKEN DIVIDED INTO AREA "A & B" 3/18/86</p>	<p>JOB NO. 512-85-083</p>	<p>SHEET 70B</p>
<p>DRAWN BY RW & A</p>	<p>CHECKED BY JAM</p>	<p>DATE 12-30-85</p>	<p>SCALE 1" = 100'</p>