

REMOUNT ROAD

LINCOLN CO. INC. LINCOLN CO. INC.

DEED = 2280 - 631
Total Area 5197 Sq. Ft

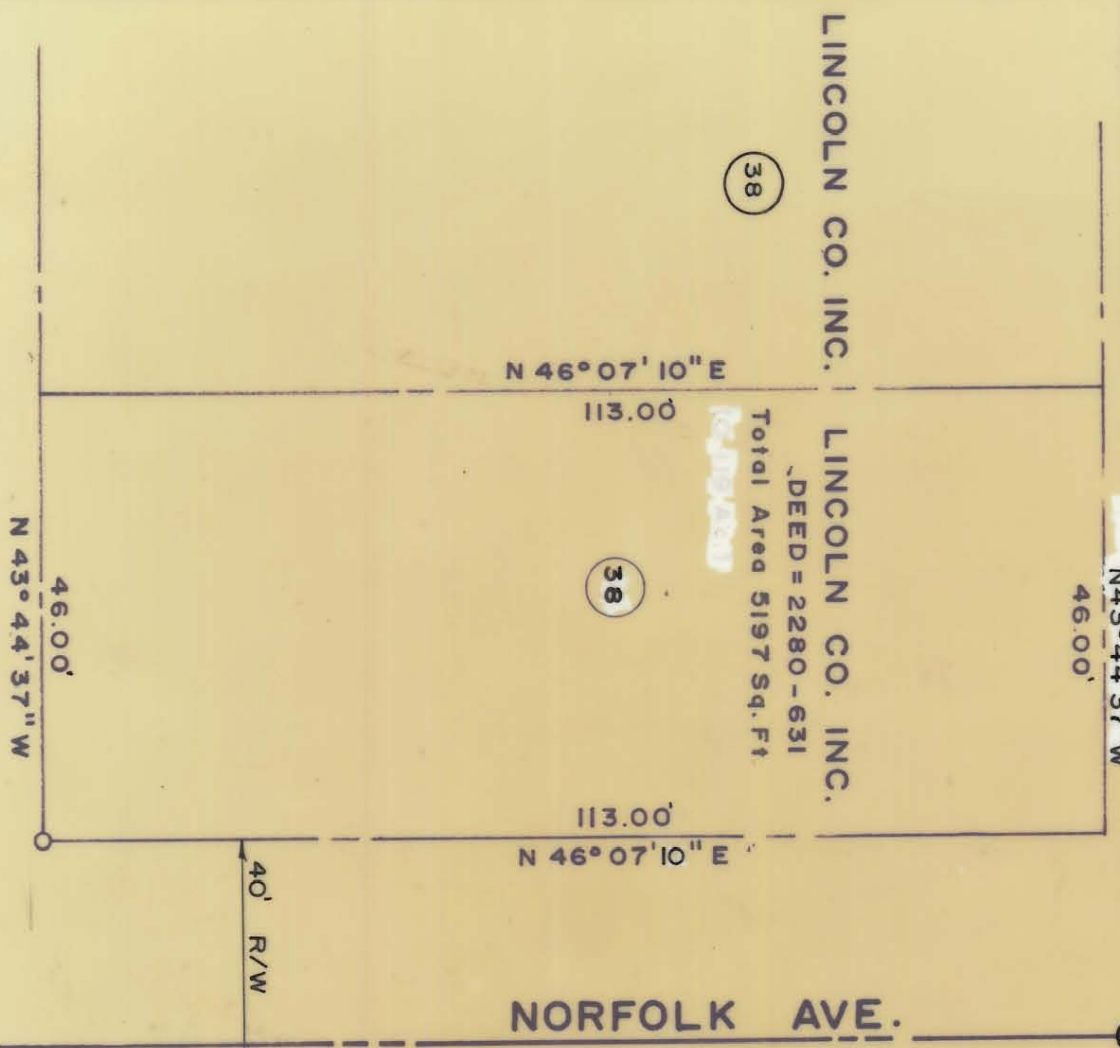

NORFOLK AVE.

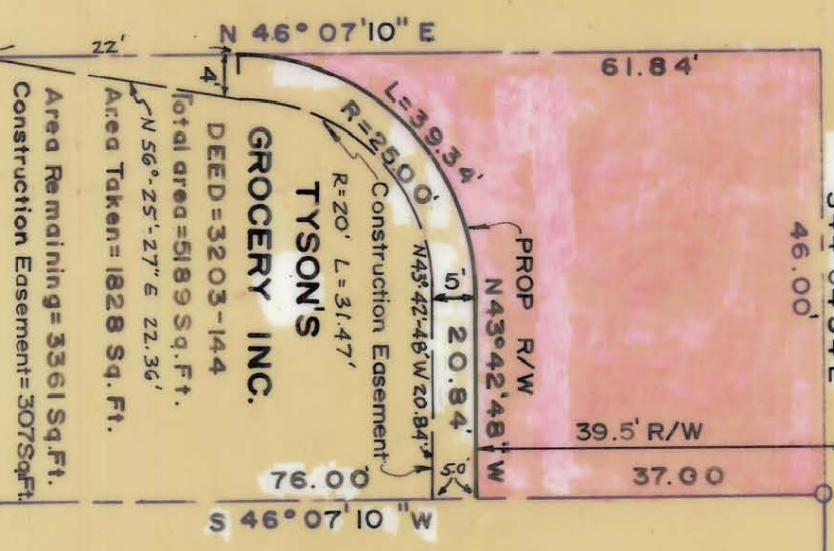

GROCERY INC.

TYSON'S

DEED = 3203 - 144
Total area = 5189 Sq. Ft.
Area Taken = 1828 Sq. Ft.
Area Remaining = 3361 Sq. Ft.
Construction Easement = 3075 Sq. Ft.

BLOCK II
LOT II

RBS



THIS PLAT WAS PREPARED UNDER MY SUPERVISION.
N. C. REG. ENGINEER NO. 4134

NOTE: PROPERTY CORNERS SHOWN CIRCLED WERE LOCATED BY ACTUAL SURVEY. BEARINGS ARE BASED ON NORTH CAROLINA GRID.

CITY OF CHARLOTTE
NORTH CAROLINA
DEPARTMENT OF PUBLIC WORKS
ENGINEERING DIVISION

REMOUNT ROAD

REVISIONS	5-27-76 ESMT. DESC.	JOB NO.	
DRAWN BY WSA/DA		PROPERTY OF	REMOUNT ROAD
CHECKED BY JSS		FILE NO.	RW-86
CITY ENGINEER		SHEET	39
		OF	58
		DATE	June, 1974
		SCALE	1" = 20'