

C.D. SPANGLER
CONSTRUCTION CO.

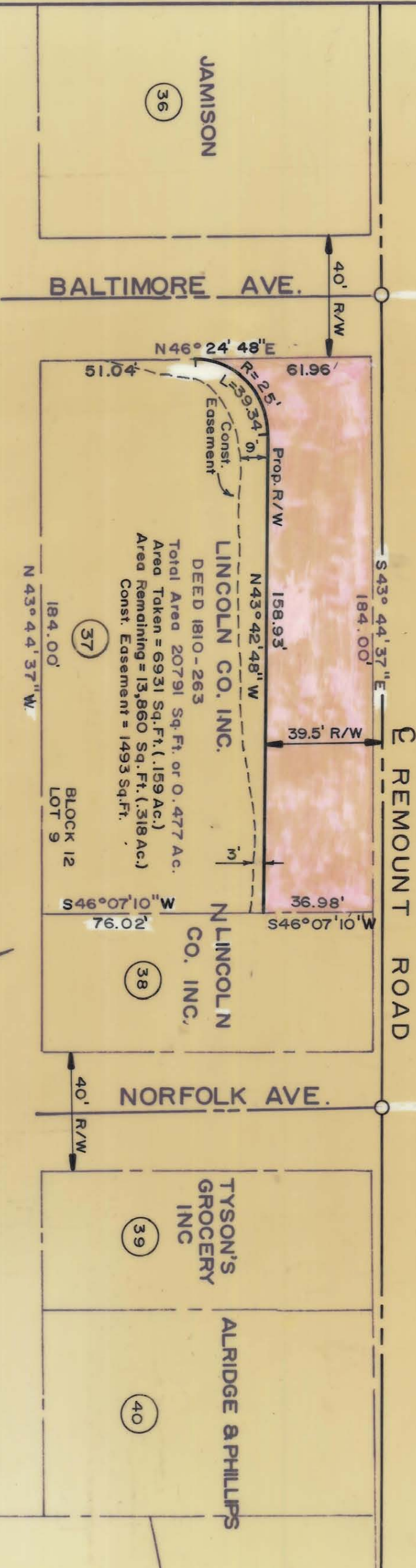

THIS PLAT WAS PREPARED UNDER MY SUPERVISION.
N. C. C. REG. ENGINEER NO. 4134

NOTE: PROPERTY CORNERS SHOWN CIRCLED WERE LOCATED BY ACTUAL SURVEY. BEARINGS ARE BASED ON NORTH CAROLINA GRID.

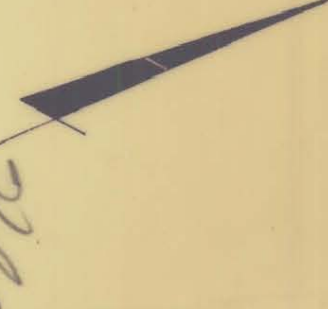

CITY OF CHARLOTTE NORTH CAROLINA DEPARTMENT OF PUBLIC WORKS ENGINEERING DIVISION		JOB NO. REMOUNT ROAD
REVISIONS	PROPERTY OF LINCOLN CO. INC.	FILE NO. RW-86
DRAWN BY WSA/A CHECKED BY JSS CITY ENGINEER	DATE June, 1974	SHEET 37 OF 58
SCALE 1" = 40'		