

NORFOLK

400'

AVE.

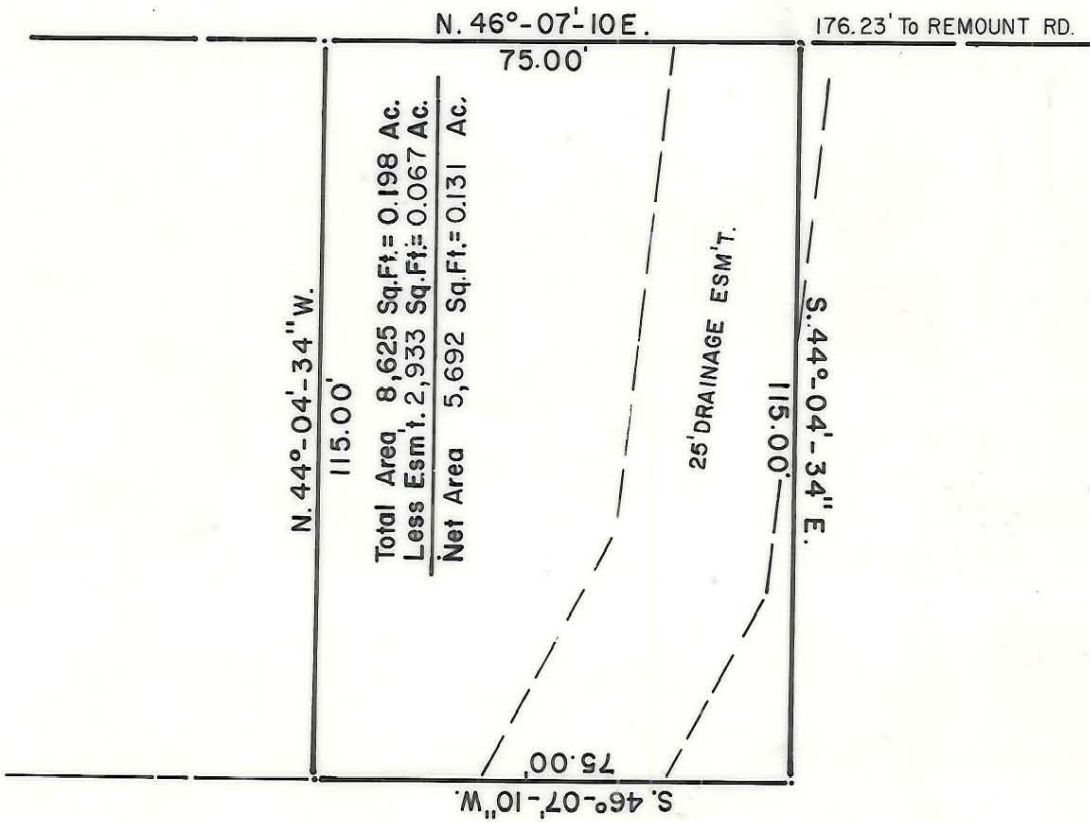

This plat was prepared under my supervision Stephen A. Gilbert
N. C. Reg. Surveyor No. L-1785

NOTE: Property corners shown circled were located by actual survey. Bearings are based on Remount Road Plan By Wilbur Smith & Assoc.
Dated: August 1974



CITY OF CHARLOTTE NORTH CAROLINA DEPARTMENT OF PUBLIC WORKS ENGINEERING DIVISION		
REVISIONS	SOUTHSIDE PARK COMMUNITY DEVELOPMENT	JOB NO. 512-75- 101
	PROPERTY OF CITY OF CHARLOTTE	FILE NO.
DRAWN BY M.S.		SHEET 3
CHECKED BY R.W.		OF 11
CITY ENGINEER	DATE JUNE 20, 1979 SCALE 1" = 30'	