

58-1-1-A

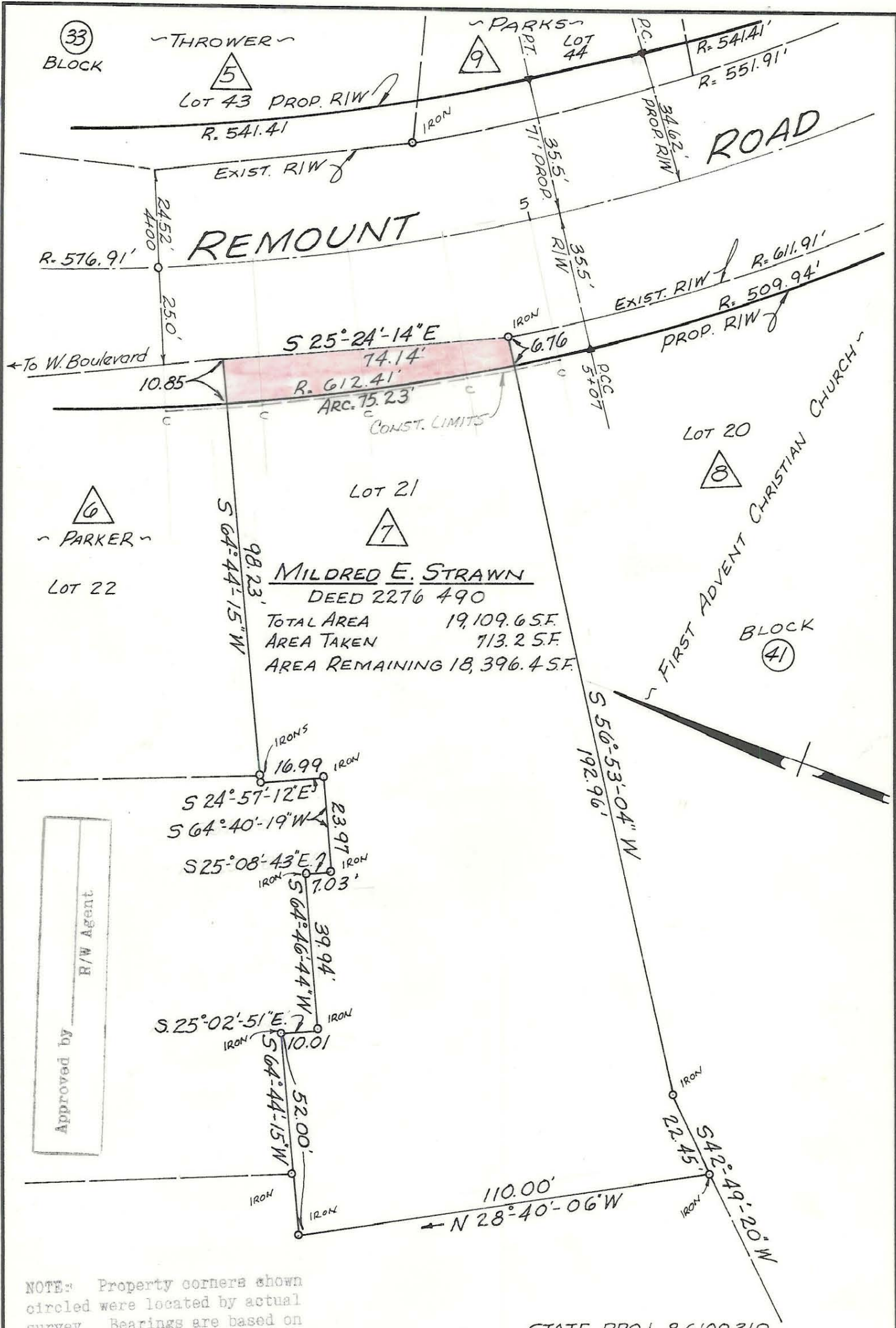

MILDRED E. STRAWN
 DEED 2276 490
 TOTAL AREA 19,109.6 SF.
 AREA TAKEN 713.2 SF.
 AREA REMAINING 18,396.4 SF.

Approved by _____
 R/W Agent

NOTE: Property corners shown circled were located by actual survey. Bearings are based on WEST BLVD. R/W BY STATE HWY.
 SHEET No. 50 PROJ. 9.7100301

This plat was prepared under my supervision *x b b*
 N.C. Reg. Engineer No 4343

STATE PROJ. 8.6100310

CITY OF CHARLOTTE NORTH CAROLINA ENGINEERING DEPARTMENT		
REVISIONS	Proposed R/W REMOUNT ROAD AT WEST BOULEVARD Property of MILDRED E. STRAWN	JOB NO. 513-76 297
DRAWN BY WHITE CHECKED BY RKF		FILE NO.
CITY ENGINEER	DATE Mar. 1971 SCALE 1" = 30'	SHEET 6 OF 10

145-41-71