

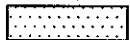
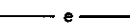

I, _____ REVIEW OFFICER OF MECKLENBURG COUNTY, CERTIFY THAT THE MAP OR PLAT TO WHICH THIS CERTIFICATION IS AFFIXED MEETS ALL STATUTORY REQUIREMENTS OF NORTH CAROLINA GENERAL STATUTES FOR RECORDING.

REVIEW OFFICER _____ DATE _____

LEGEND

TCE = TEMPORARY CONSTRUCTION EASEMENT

-  = TCE
-  = TCE
-  = EXISTING R/W
-  = IRON PIN FOUND

CURVE TABLE				
CURVE	LENGTH	RADIUS	CHORD BRG	CHORD DIST
C1	31.55	20.00	S81°56'27"W	28.38

LINE TABLE		
LINE	LENGTH	BEARING
L1	20.07	N41°53'35"W
L2	19.70	S53°01'04"E
L3	3.87	S36°58'56"W

NOTE:

- 1) BEARINGS AND DISTANCES SHOWN IN PARENTHESES ARE BASED ON RECORDED MAP OR DEED INFORMATION.
- 2) TOTAL AREA: 24,791 SF, 0.569 SF
- 3) AREA IN TCE: 38 SF, 0.001 AC
- 4) FEE AREA REMAINING: 24,791 SF, 0.569

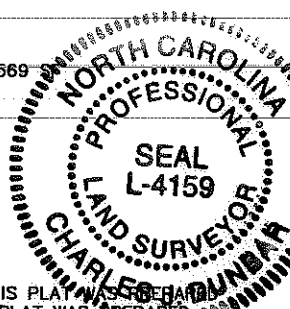

I, CHARLES J. DUNBAR, CERTIFY THAT THIS PLAN WAS PREPARED UNDER MY SUPERVISION AND THAT THIS PLAT WAS PREPARED FOR THE PURPOSE OF EASEMENTS ONLY, AND IS NOT INTENDED TO BE A BOUNDARY SURVEY OF PROPERTY SHOWN.

CHARLES J. DUNBAR NC PLS L-4159

3/31/10
DATE



Plans Prepared By:
5200 77 CENTER DRIVE, SUITE 500
CHARLOTTE, NORTH CAROLINA 28217
(704) 522-7275 NCCOA: F-0326

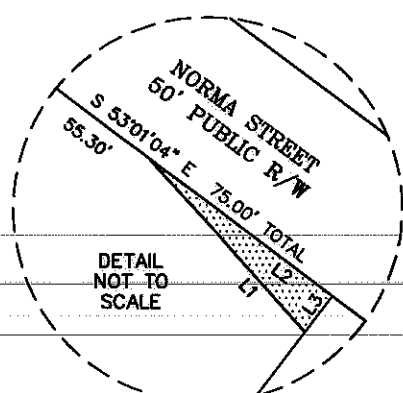
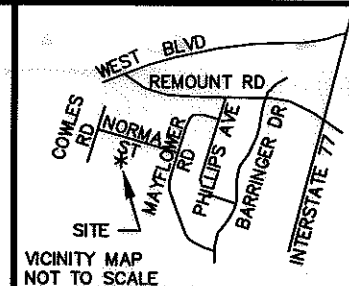
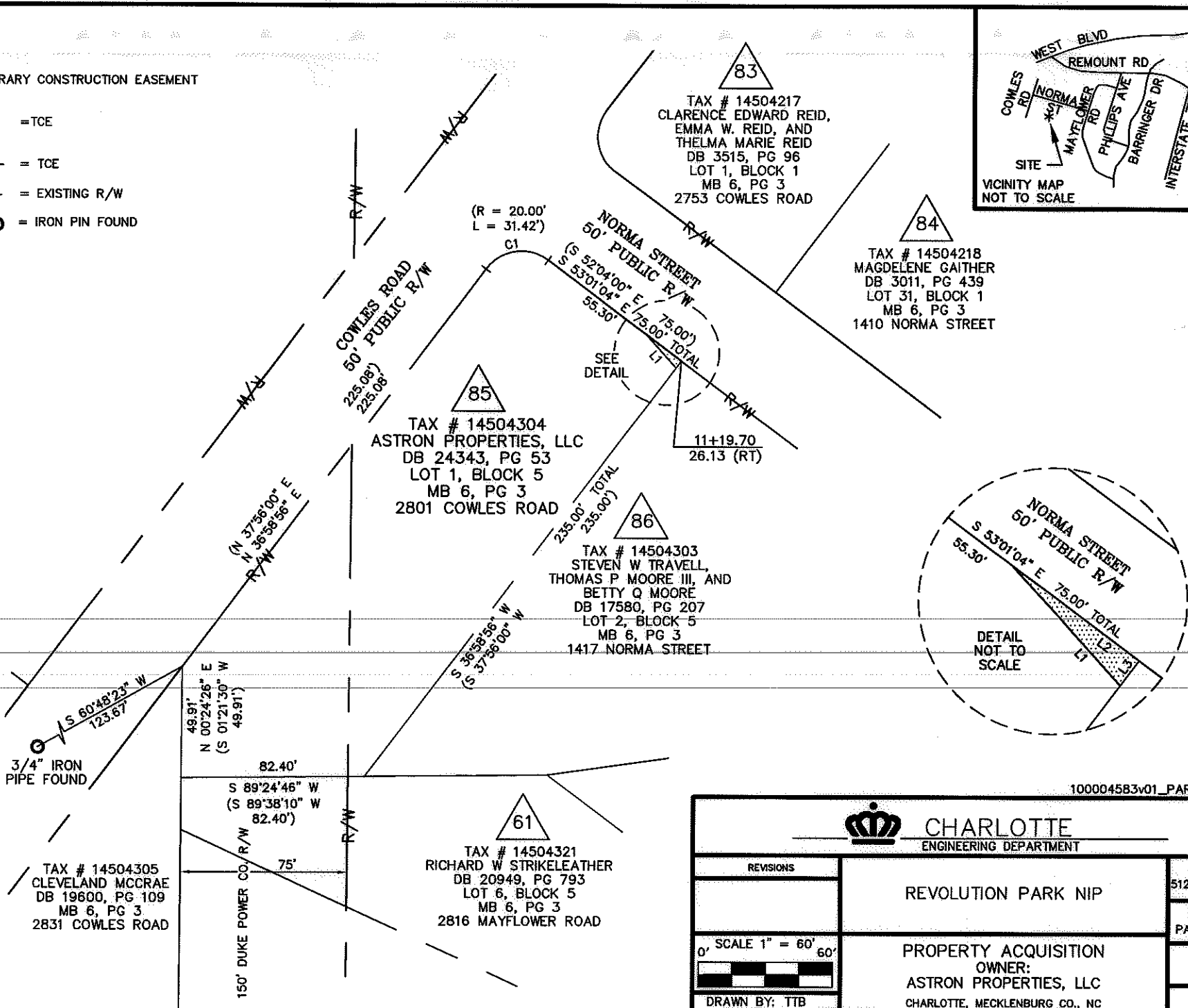

100004583v01_PARCEL 85

CHARLOTTE
ENGINEERING DEPARTMENT

REVISIONS	REVOLUTION PARK NIP	JOB NO. 512-07-035
		FILE NO. PARCEL 85
SCALE 1" = 60'	PROPERTY ACQUISITION OWNER: ASTRON PROPERTIES, LLC CHARLOTTE, MECKLENBURG CO., NC	SHEET 1 OF 1
DRAWN BY: TTB	CHECKED BY: CJD	SURVEY SUPVR.: CJD
DATE: 03-31-2010		