

I, \_\_\_\_\_ REVIEW OFFICER OF MECKLENBURG COUNTY, CERTIFY THAT THE MAP OR PLAT TO WHICH THIS CERTIFICATION IS AFFIXED MEETS ALL STATUTORY REQUIREMENTS OF NORTH CAROLINA GENERAL STATUTES FOR RECORDING.

REVIEW OFFICER \_\_\_\_\_ DATE \_\_\_\_\_

NOTE:

- 1) BEARINGS AND DISTANCES SHOWN IN PARENTHESES ARE BASED ON RECORDED MAP OR DEED INFORMATION.
- 2) TOTAL AREA: 10,400 SF, 0.239 AC
- 3) AREA IN TCE: 90 SF, 0.002
- 4) FEE AREA REMAINING: 10,400 SF, 0.239 AC

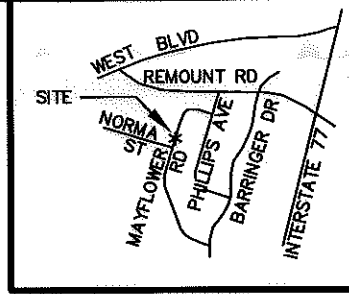
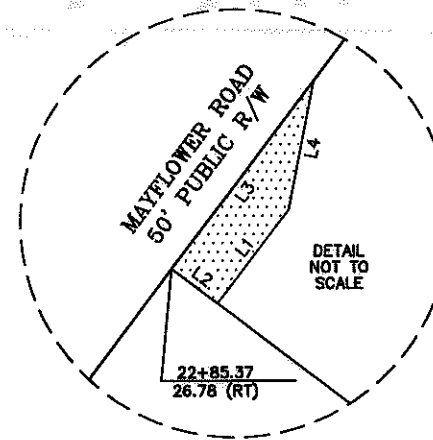

VICINITY MAP NOT TO SCALE

LEGEND

- TCE = TEMPORARY CONSTRUCTION EASEMENT
- [Dotted pattern] = TCE
- [Dashed line] = TCE
- [Solid line] = EXISTING R/W
- [Circle with dot] = IRON PIN FOUND

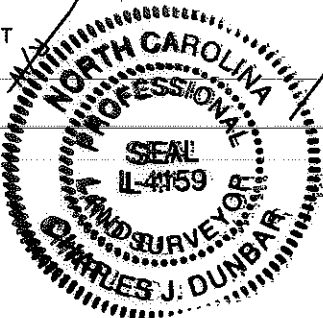
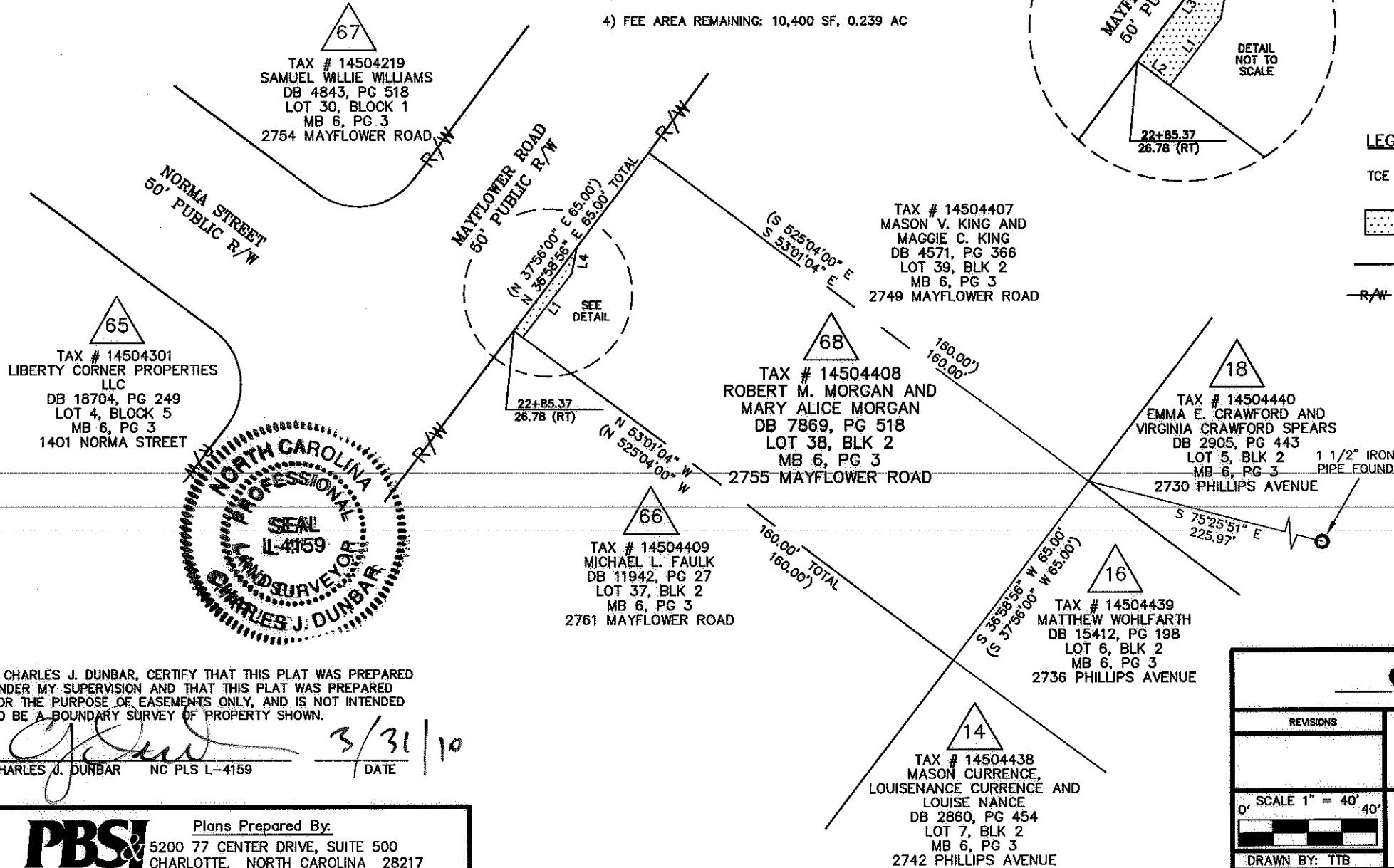

I, CHARLES J. DUNBAR, CERTIFY THAT THIS PLAT WAS PREPARED UNDER MY SUPERVISION AND THAT THIS PLAT WAS PREPARED FOR THE PURPOSE OF EASEMENTS ONLY, AND IS NOT INTENDED TO BE A BOUNDARY SURVEY OF PROPERTY SHOWN.

*Charles J. Dunbar* 3/31/10  
 CHARLES J. DUNBAR NC PLS L-4159 DATE

LINE TABLE		
LINE	LENGTH	BEARING
L1	23.60	S37°28'30"W
L2	3.22	N53°01'04"W
L3	30.63	N36°38'56"E
L4	7.82	S11°01'27"W

100004583v01\_PARCEL 68

**CHARLOTTE**  
ENGINEERING DEPARTMENT

REVISIONS	REVOLUTION PARK NIP	JOB NO. 512-07-035
		FILE NO. PARCEL 68
0" SCALE 1" = 40'	PROPERTY ACQUISITION OWNER: ROBERT M. MORGAN AND MARY ALICE MORGAN CHARLOTTE, MECKLENBURG CO., NC	SHEET 1 OF 1
DRAWN BY: TTB	DATE: 03-31-2010	CHECKED BY: CJD SURVEY SUPVR.: CJD

**PBS&J** Plans Prepared By:  
 5200 77 CENTER DRIVE, SUITE 500  
 CHARLOTTE, NORTH CAROLINA 28217  
 (704) 522-7275 NCCOA: F-0326

NC GRID NAD 83/2007