

I, \_\_\_\_\_, REVIEW OFFICER OF MECKLENBURG COUNTY, CERTIFY THAT THE MAP OR PLAT TO WHICH THIS CERTIFICATION IS AFFIXED MEETS ALL STATUTORY REQUIREMENTS OF NORTH CAROLINA GENERAL STATUTES FOR RECORDING.

REVIEW OFFICER \_\_\_\_\_ DATE \_\_\_\_\_

ACQUISITION BY DB 25814 PG 33-36

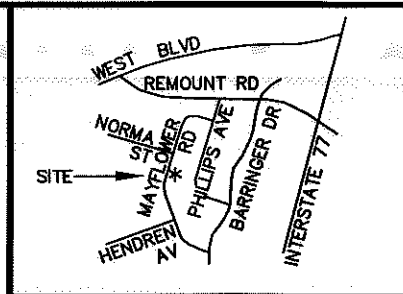

VICINITY MAP NOT TO SCALE

- LEGEND**
- TCE = TEMPORARY CONSTRUCTION EASEMENT
  - = TCE
  - = TCE
  - = EXISTING R/W
  - = IRON PIN FOUND

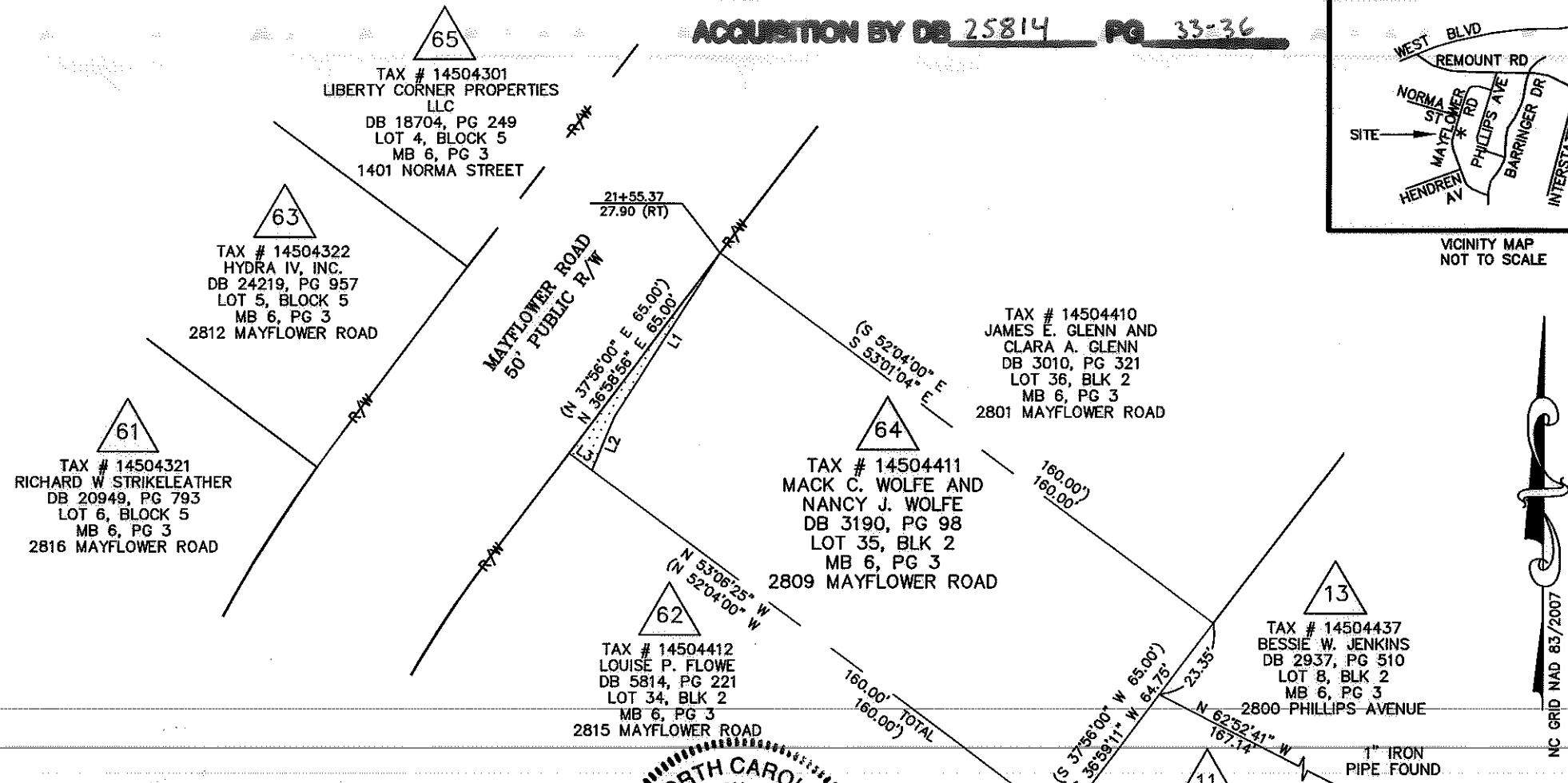

LINE TABLE		
LINE	LENGTH	BEARING
L1	50.54	S32°49'17"W
L2	15.06	S22°32'37"W
L3	7.42	N53°08'25"W

- NOTE:
- 1) BEARINGS AND DISTANCES SHOWN IN PARENTHESES ARE BASED ON RECORDED MAP OR DEED INFORMATION.
  - 2) TOTAL AREA: 10,380 SF, 0.238 AC
  - 3) AREA IN TCE: 173 SF, 0.004 AC
  - 4) FEE AREA REMAINING: 10,380 SF, 0.238 AC



I, CHARLES J. DUNBAR, CERTIFY THAT THIS PLAT WAS PREPARED UNDER MY SUPERVISION AND THAT THIS PLAT WAS PREPARED FOR THE PURPOSE OF EASEMENTS ONLY, AND IS NOT INTENDED TO BE A BOUNDARY SURVEY OF PROPERTY SHOWN.

*Charles J. Dunbar* 3/30/10  
 CHARLES J. DUNBAR NC PLS L-4159 DATE

**PBSJ** Plans Prepared By:  
 5200 77 CENTER DRIVE, SUITE 500  
 CHARLOTTE, NORTH CAROLINA 28217  
 (704) 522-7275 NCCOA: F-0326

		100004583v01_PARCEL 64	
CHARLOTTE ENGINEERING DEPARTMENT		REVOLUTION PARK NIP	
REVISIONS		JOB NO. 512-07-035	
 0' SCALE 1" = 40' DRAWN BY: TTB DATE: 03-30-2010		FILE NO. PARCEL 64	
		PROPERTY ACQUISITION OWNER: MACK C. WOLFE AND NANCY J. WOLFE CHARLOTTE, MECKLENBURG CO., NC	
CHECKED BY: CJD		SHEET 1	
SURVEY SUPVR.: CJD		OF 1	