

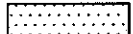

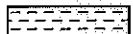

I, _____ REVIEW OFFICER OF MECKLENBURG COUNTY, CERTIFY THAT THE MAP OR PLAT TO WHICH THIS CERTIFICATION IS AFFIXED MEETS ALL STATUTORY REQUIREMENTS OF NORTH CAROLINA GENERAL STATUTES FOR RECORDING.

REVIEW OFFICER _____ DATE _____

LEGEND

TCE = TEMPORARY CONSTRUCTION EASEMENT
 SUE = PERMANENT SIDEWALK AND UTILITY EASEMENT

-  = TCE
-  = SUE
-  = TCE
-  = EXISTING R/W
-  = SUE
-  = IRON PIN FOUND

- NOTE:
- 1) BEARINGS AND DISTANCES SHOWN IN PARENTHESES ARE BASED ON RECORDED MAP OR DEED INFORMATION.
 - 2) TOTAL AREA: 10,400 SF, 0.239 AC
 - 3) AREA IN TCE: 1,248 SF, 0.029 AC
 - 4) AREA IN SUE: 161 SF, 0.004 AC
 - 5) FEE AREA REMAINING: 10,400 SF, 0.239 AC

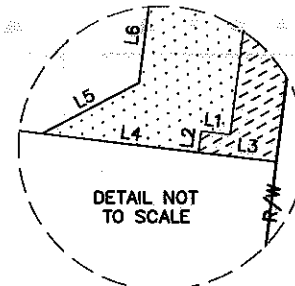

LINE TABLE		
LINE	LENGTH	BEARING
L1	1.50	S52°51'06"E
L2	1.13	N37°08'54"E
L3	4.05	N53°01'04"W
L4	22.50	N53°01'04"W
L5	15.92	S88°07'26"E
L6	29.00	N37°08'54"E
L7	27.78	N22°35'42"W
L8	12.77	N37°08'54"E
L9	35.00	S53°01'04"E
L10	2.36	S53°01'04"E

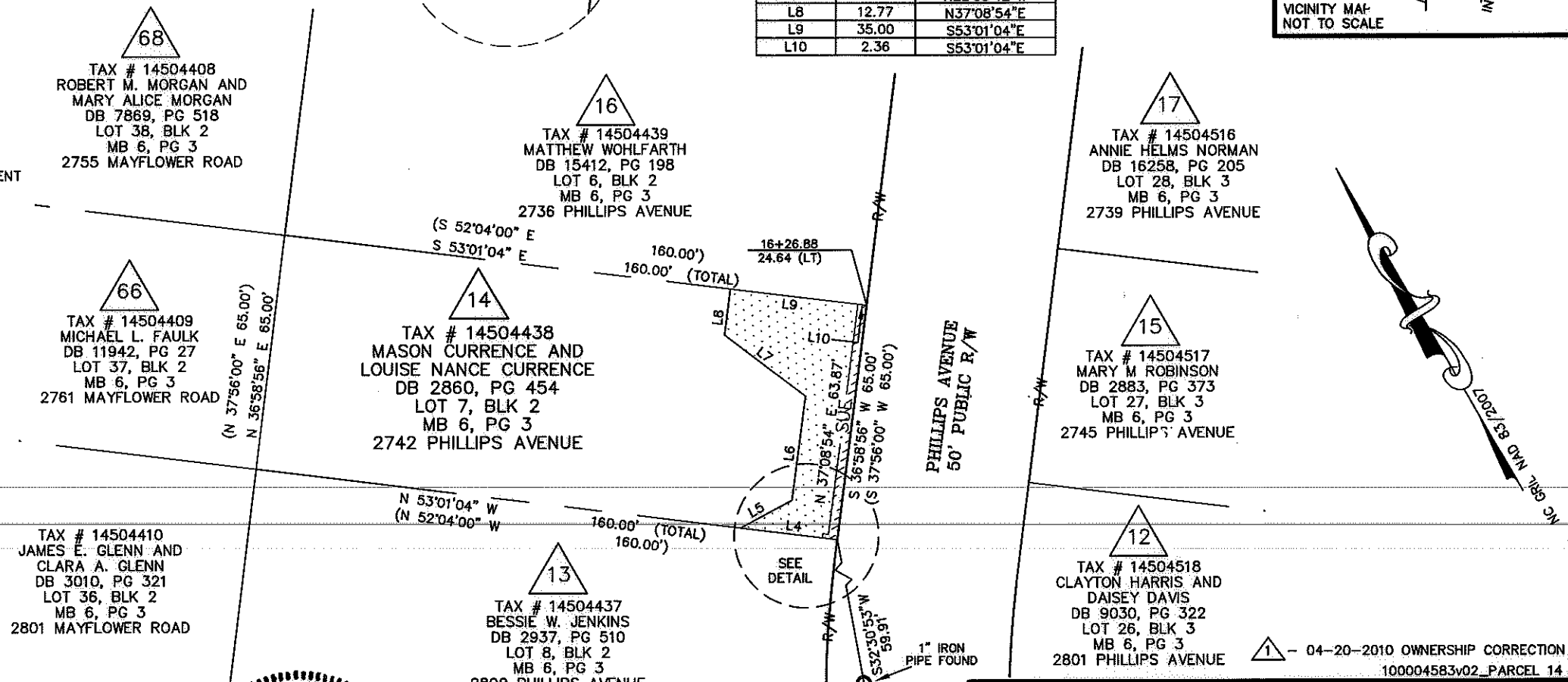
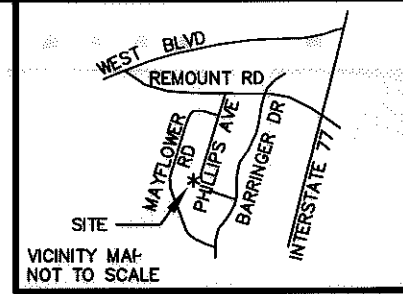

I, CHARLES J. DUNBAR, CERTIFY THAT THIS PLAT WAS PREPARED UNDER MY SUPERVISION AND THAT THIS PLAT WAS PREPARED FOR THE PURPOSE OF EASEMENTS ONLY, AND IS NOT INTENDED TO BE A BOUNDARY SURVEY OF PROPERTY SHOWN.

Charles J. Dunbar 4/20/10
 CHARLES J. DUNBAR NC PLS L-4159 DATE

 CHARLOTTE ENGINEERING DEPARTMENT		JOB NO. 512-07-035
REVISIONS		FILE NO. PARCEL 14
REVOLUTION PARK NIP		SHEET 1
PROPERTY ACQUISITION OWNER: MASON CURRENCE AND LOUISE NANCE CURRENCE CHARLOTTE, MECKLENBURG CO., NC		OF 1
0" SCALE 1" = 40' 40'	DRAWN BY: TTB	DATE: 03-29-2010
CHECKED BY: CJD		SURVEY SUPVR.: CJD

PBSJ Plans Prepared By:
 5200 77 CENTER DRIVE, SUITE 500
 CHARLOTTE, NORTH CAROLINA 28217
 (704) 522-7275 NCCOA: F-0326