

REMOUNT ROAD

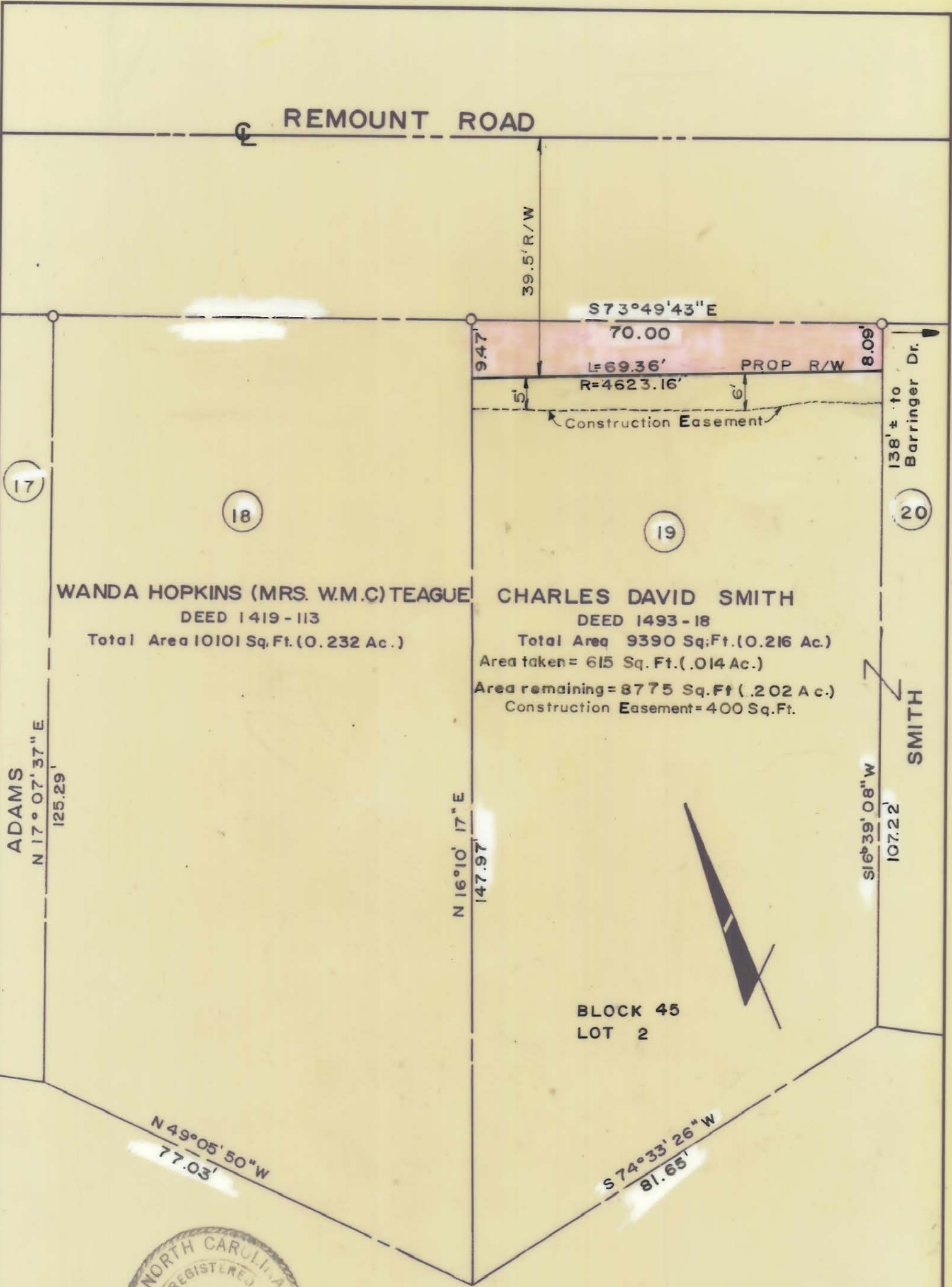

WANDA HOPKINS (MRS. W.M.C) TEAGUE
DEED 1419-113
Total Area 10101 Sq. Ft. (.232 Ac.)

CHARLES DAVID SMITH
DEED 1493-18
Total Area 9390 Sq. Ft. (.0216 Ac.)
Area taken = 615 Sq. Ft. (.014 Ac.)
Area remaining = 8775 Sq. Ft. (.202 Ac.)
Construction Easement = 400 Sq. Ft.

ADAMS
N 17° 07' 37" E
125.29'

N 16° 10' 17" E
147.97'

S 16° 39' 08" W
107.22'

N 49° 05' 50" W
77.03'

S 74° 33' 26" W
81.65'

BLOCK 45
LOT 2



THIS PLAT WAS PREPARED UNDER MY SUPERVISION. *Robert A. Foy*
N. C. REG. ENGINEER NO. 4134

NOTE: PROPERTY CORNERS SHOWN CIRCLED WERE LOCATED BY ACTUAL SURVEY. BEARINGS ARE BASED ON NORTH CAROLINA GRID.

2/55

CITY OF CHARLOTTE NORTH CAROLINA DEPARTMENT OF PUBLIC WORKS ENGINEERING DIVISION		
REVISIONS	REMOUNT ROAD	JOB NO.
		FILE NO. RW-86
DRAWN BY WSEA	PROPERTY OF	SHEET 19
CHECKED BY JS	CHARLES DAVID SMITH	OF 58
CITY ENGINEER	DATE June, 1974 SCALE 1" = 20'	