

I, _____ REVIEW OFFICER OF MECKLENBURG COUNTY, CERTIFY THAT THE MAP OR PLAT TO WHICH THIS CERTIFICATION IS AFFIXED MEETS ALL STATUTORY REQUIREMENTS OF NORTH CAROLINA GENERAL STATUTES FOR RECORDING.

REVIEW OFFICER _____ DATE _____

ACQUISITION BY DB 25748 PG 327-330

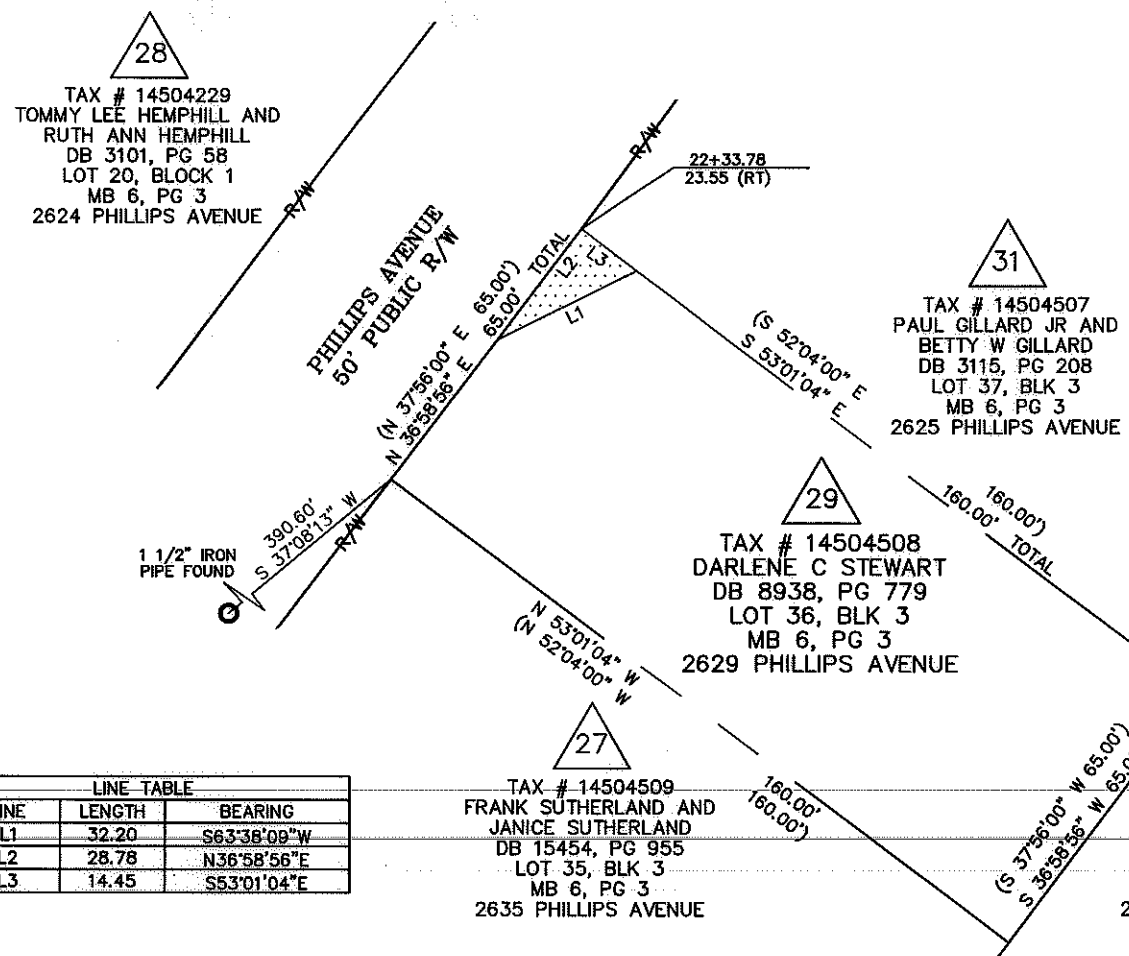
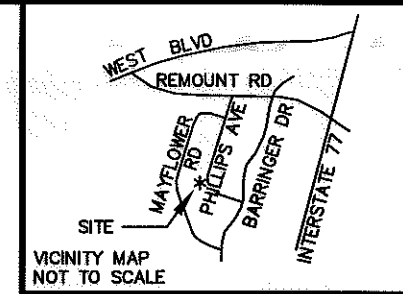

LEGEND

TCE = TEMPORARY CONSTRUCTION EASEMENT

- = TCE
- = TCE
- = EXISTING R/W
- = IRON PIN FOUND

LINE TABLE		
LINE	LENGTH	BEARING
L1	32.20	S63°38'09"W
L2	28.78	N36°58'56"E
L3	14.45	S53°01'04"E

NOTE:

- 1) BEARINGS AND DISTANCES SHOWN IN PARENTHESES ARE BASED ON RECORDED MAP OR DEED INFORMATION.
- 2) TOTAL AREA: 10,400 SF, 0.239 AC
- 3) AREA IN TCE: 208 SF, 0.005 AC
- 4) FEE AREA REMAINING: 10,400 SF, 0.239 AC

NC GRID NAD 83/2007



I, CHARLES J. DUNBAR, CERTIFY THAT THIS PLAT WAS PREPARED UNDER MY SUPERVISION AND THAT THIS PLAT WAS PREPARED FOR THE PURPOSE OF EASEMENTS ONLY, AND IS NOT INTENDED TO BE A BOUNDARY SURVEY OF PROPERTY SHOWN.

Charles J. Dunbar
 CHARLES J. DUNBAR NC PLS L-4159 DATE 3/29/10

100004583v01_PARCEL 29

PBS&J Plans Prepared By:
 5200 77 CENTER DRIVE, SUITE 500
 CHARLOTTE, NORTH CAROLINA 28217
 (704) 522-7275 NCCOA: F-0328

 CHARLOTTE ENGINEERING DEPARTMENT		JOB NO. 512-07-035
REVISIONS SCALE 1" = 40' 40' 		FILE NO. PARCEL 29
REVOLUTION PARK NIP PROPERTY ACQUISITION OWNER: DARLENE C. STEWART CHARLOTTE, MECKLENBURG CO., NC		SHEET 1 OF 1
DRAWN BY: TTB DATE: 03-29-2010	CHECKED BY: CJD SURVEY SUPVR.: CJD	