

THIS PLAT WAS PREPARED UNDER MY SUPERVISION
R. Dennis Smith 6-17-93
 N.C. REG. LAND SURVEYOR NO. L-1482

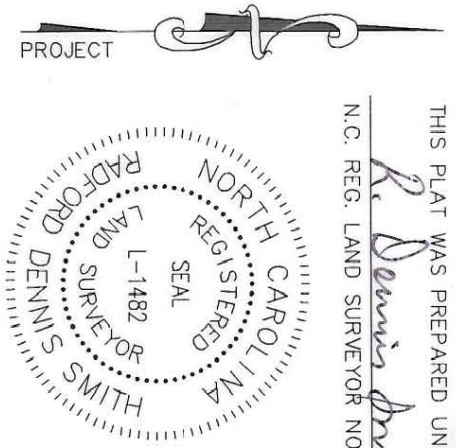

THIS PLAT WAS PREPARED FOR THE PURPOSE OF ACQUISITION ONLY, AND IS NOT INTENDED TO BE A BOUNDARY SURVEY OF PROPERTY SHOWN.

LEGEND
 ○ IRON PIN FOUND
 ● IRON PIN SET

PREPARED BY:
 CITY OF CHARLOTTE
 ENGINEERING DEPARTMENT
 600 EAST FOURTH STREET
 CHARLOTTE, NC 28202
 704-336-2291

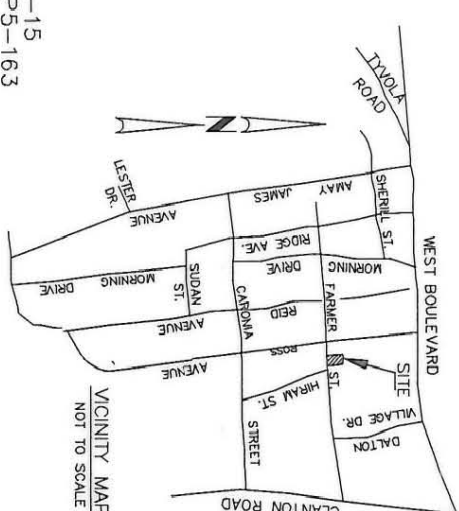
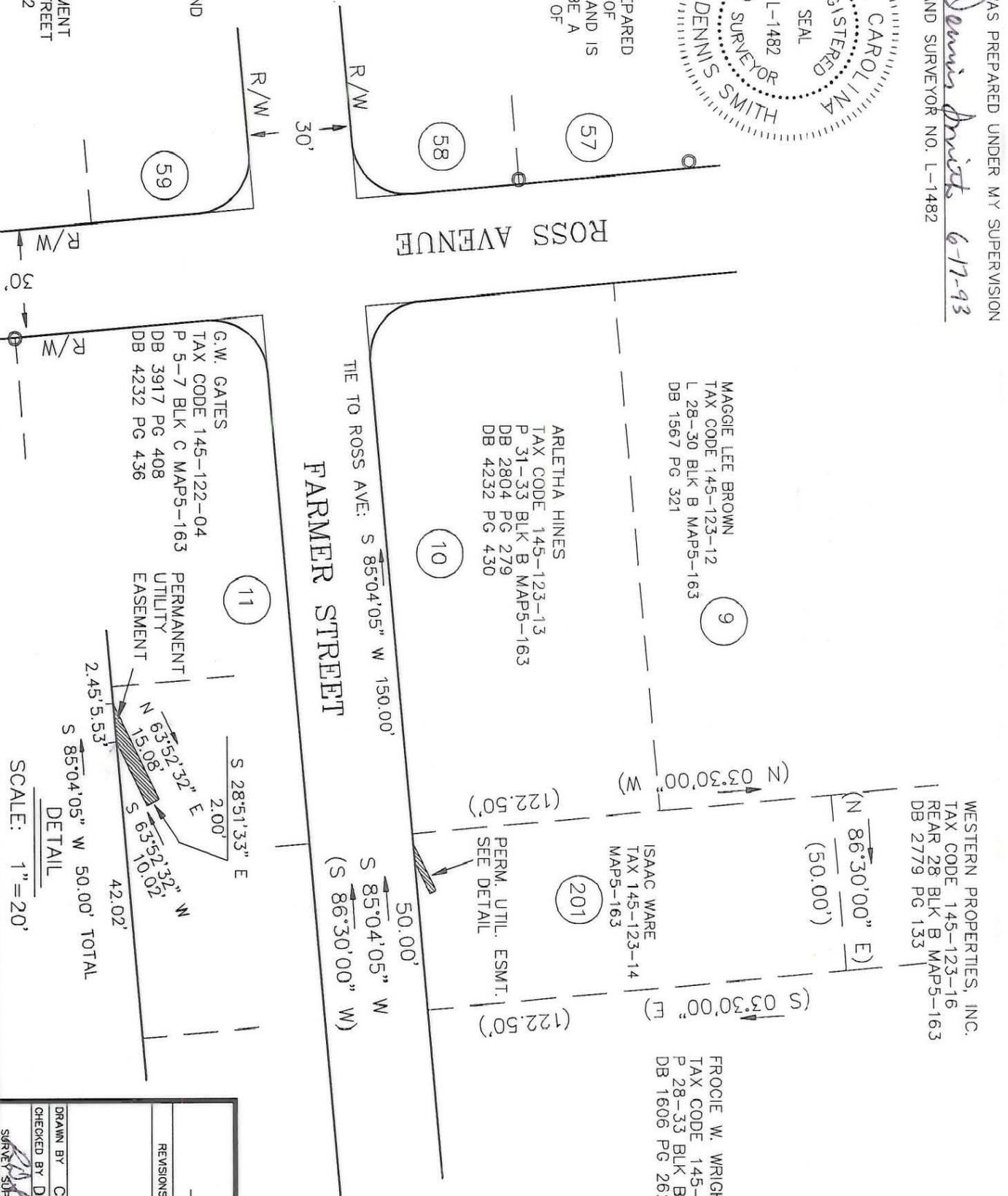

- NOTES
- 1) BEARINGS AND DISTANCES SHOWN IN PARENTHESSES ARE BASED ON DEED INFORMATION.
 - 2) BROKEN LINES INDICATE PROPERTY NOT SURVEYED.
 - 3) TOTAL AREA BY DEED 6,125 SQ.FT.
 - 4) AREA OF PERM. UTILITY EASEMENT: 25 SQ.FT.
 - 5) AREA REMAINING: 6,100 SQ.FT.

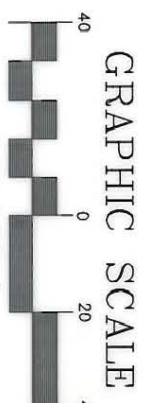

		CHARLOTTE ENGINEERING DEPARTMENT	
REVISIONS		JOB NO. 92076 FILE NO. PAR201	
DRAWN BY CED	CHECKED BY DHS	PROPERTY OF ISAAC WARE CHARLOTTE, MECKLENBURG CO., NC	
SURVEY SVR.	DATE 06-14-93	SCALE 1" = 40'	SHEET 1 OF 1

145-123-15