

I, R. DENNIS SMITH CERTIFY THAT THIS PLAT WAS PREPARED FROM AN ACTUAL FIELD SURVEY DONE UNDER MY SUPERVISION HAVING A RATIO OF PRECISION OF 1:10,000. AND THAT THIS PLAT WAS PREPARED UNDER MY SUPERVISION.

R. Dennis Smith 1-4-93
 N.C.R.L.S. L-1482 DATE

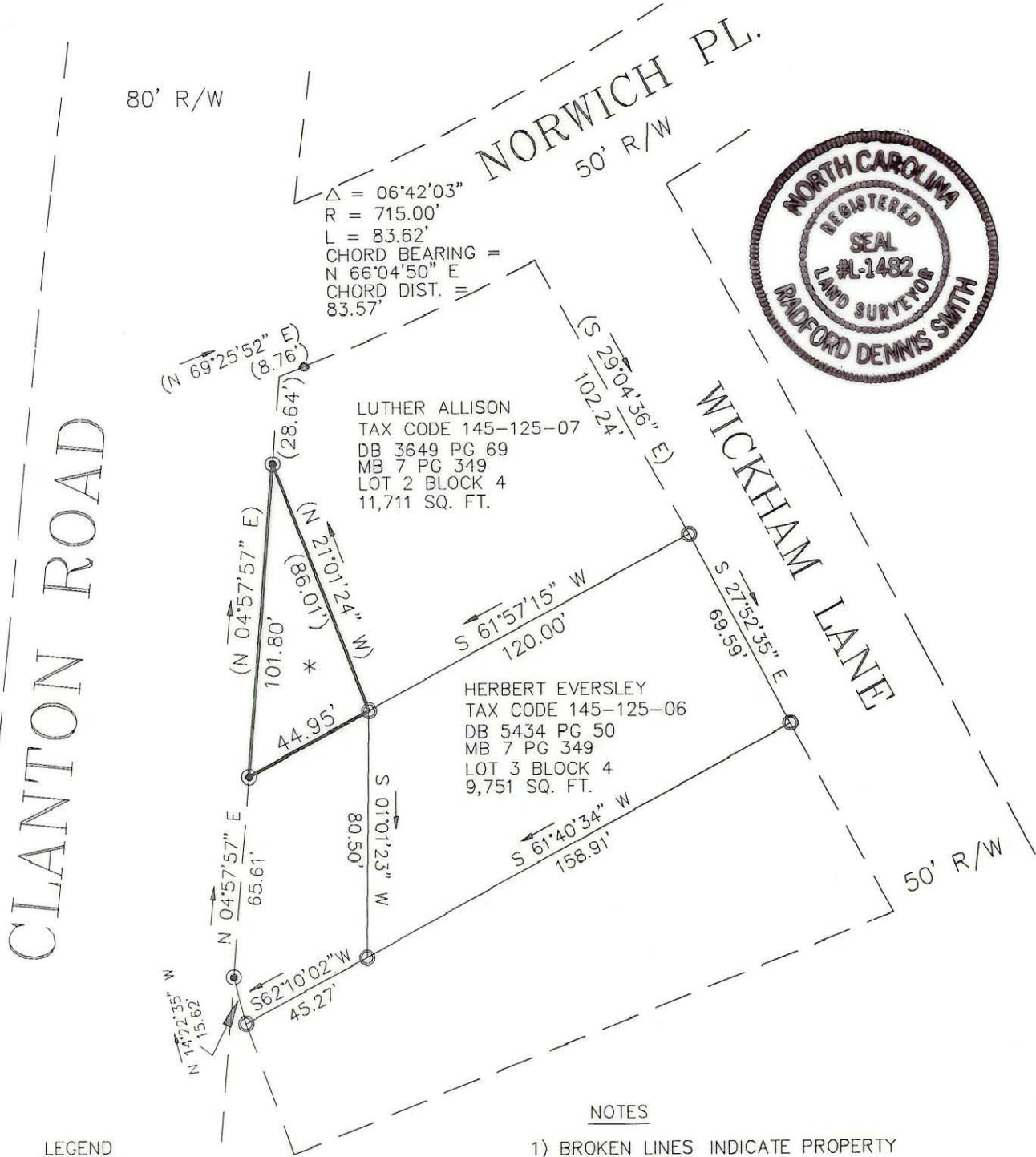

LUTHER ALLISON
 TAX CODE 145-125-07
 DB 3649 PG 69
 MB 7 PG 349
 LOT 2 BLOCK 4
 11,711 SQ. FT.

HERBERT EVERSLEY
 TAX CODE 145-125-06
 DB 5434 PG 50
 MB 7 PG 349
 LOT 3 BLOCK 4
 9,751 SQ. FT.

CLANTON ROAD

NORWICH PL.

WICKHAM LANE

NOTES

- 1) BROKEN LINES INDICATE PROPERTY NOT SURVEYED.
- 2) BEARINGS AND DIST. SHOWN IN PARENTHESES ARE BASED ON DEED INFORMATION.
- 3) AREA TO BE CONVEYED 1,919 SQ. FT.

LEGEND

- * REF.: DB 3453 PG 486
- IRON PIN SET
- IRON PIN FOUND
- AREA TO BE CONVEYED

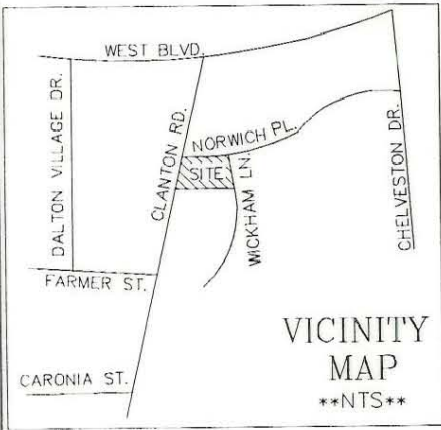

GRAPHIC SCALE

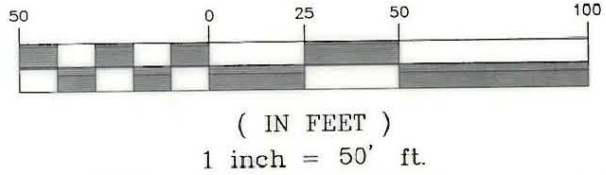

PREPARED BY:
 CITY OF CHARLOTTE
 ENGINEERING DEPARTMENT
 600 EAST FOURTH STREET
 CHARLOTTE NC 28202
 704-336-2291

		CHARLOTTE ENGINEERING DEPARTMENT	
REVISIONS	BOUNDARY SURVEY of EXCESS CITY PROPERTY PROPERTY OF CITY OF CHARLOTTE CHARLOTTE, MECK. COUNTY, NC	JOB NO.	66539
DRAWN BY DB		FILE NO.	CLANTON
CHECKED BY		SHEET	1
SURVEY SUPVR.	DATE 12-17-92	SCALE 1"=50'	OF 1

145-125-08