

SUMMERS DEVELOPMENT CO.
 DEED 3019-069
 TOTAL AREA - 1261164.6 S.F. - 28.95 AC.
 AREA REMAINING - 1222088.5 S.F. - 28.06 AC.
 SEE BELOW FOR LOCATION

LOCATION SKETCH

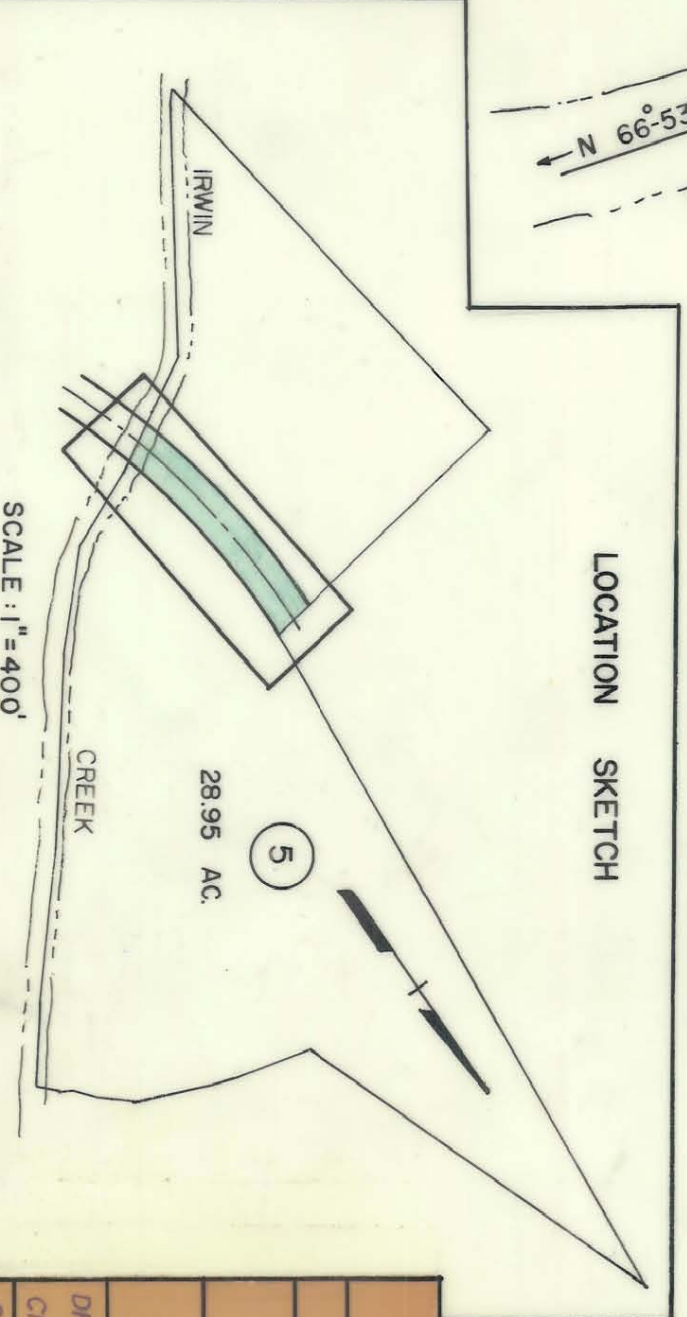

RALPH WHITEHEAD & ASSOCIATES CONSULTING ENGINEERS CHARLOTTE, N. C.	
CITY OF CHARLOTTE PROJECT NO. 513-68-51 PROPOSED R/W CLANTON RD. EXTENSION	
PROPERTY OF SUMMERS DEVELOPMENT CO.	
DRAWN BY S.A.G. CHECKED BY J.W.C.	DATE 11-1-71 DATE 12-1-71
SCALE: 1" = 50' SHEET 5 OF 18	DWG. NO.

145-125-10/H
 145-125-10/H