

I, DAVID H. SNIDER, CERTIFY THAT THIS PLAT WAS PREPARED UNDER MY SUPERVISION AND THAT THE PLAT WAS PREPARED FOR THE PURPOSE OF ACQUISITION AND EASEMENTS ONLY, AND IS NOT INTENDED TO BE A BOUNDARY SURVEY OF PROPERTY SHOWN.

*David H. Snider* 8/17/09  
 DAVID H. SNIDER, NC P.L.S. L-2942 DATE

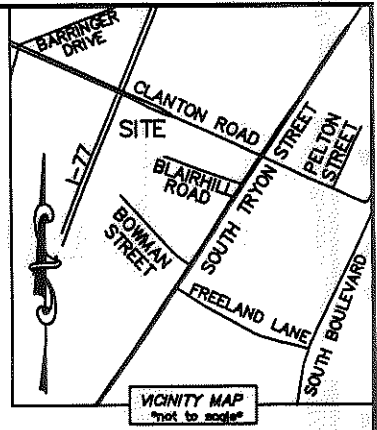

STATE OF NORTH CAROLINA  
 COUNTY OF MECKLENBURG

I, \_\_\_\_\_ REVIEW OFFICER OF MECKLENBURG COUNTY, CERTIFY THAT THE MAP OR PLAT TO WHICH THIS CERTIFICATION IS AFFIXED MEETS ALL STATUTORY REQUIREMENTS FOR RECORDING.

REVIEW OFFICER \_\_\_\_\_ DATE \_\_\_\_\_

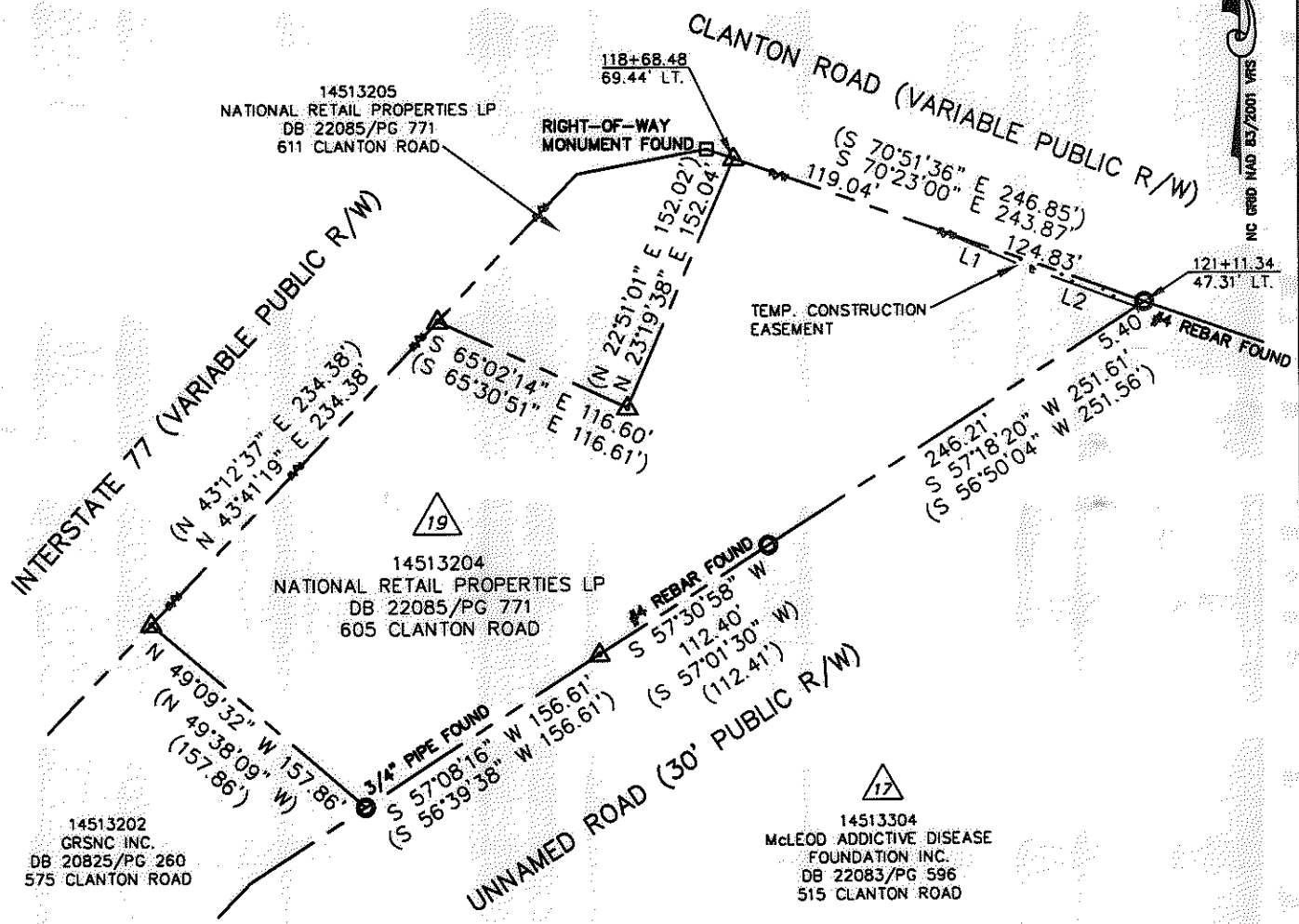

LINE TABLE		
LINE	LENGTH	BEARING
L1	52.02'	S 66°10'06" E
L2	69.65'	S 70°00'55" E

- NOTE:
- 1) BEARINGS AND DISTANCE SHOWN IN PARENTHESIS ARE BASED ON RECORDED INFORMATION.
  - 2) TOTAL AREA 80,494 SQ.FT.
  - 3) TEMPORARY CONSTRUCTION EASEMENT 388 SQ.FT.
  - 4) TOTAL AREA REMAINING 80,494 SQ.FT.

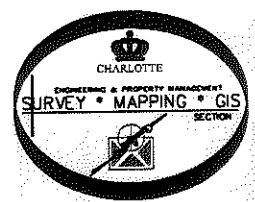

**LEGEND**

- REBAR OR IRON PIN FOUND
- COMPUTED POINT
- R/W MONUMENT FOUND
- PROPERTY LINES
- EXIST RIGHT-OF-WAY
- TEMP. CONSTRUCTION EASEMENT
- TEMP. CONSTRUCTION EASEMENT

PREPARED BY:  
 CITY OF CHARLOTTE  
 ENGINEERING & PROPERTY MANAGEMENT  
 600 EAST FOURTH STREET  
 CHARLOTTE, NC 28202  
 704-336-2291

<b>CHARLOTTE</b> ENGINEERING DEPARTMENT		
REVISIONS	<b>CLANTON ROAD SIDEWALK PROJECT</b>	JOB NO. 512-08-020
		FILE NO. 145-132-04
SCALE 1"=100'	PROPERTY ACQUISITION OWNER: NATIONAL RETAIL PROPERTIES LP CHARLOTTE, MECKLENBURG CO., NC	SHEET 1
DRAWN BY LG		OF 1
DATE	CHECKED BY DHS SURVEY SUPVR. <i>DHS</i>	
K:\AUTOCAD\EN_SU-LD4\208020\DWG\PARCEL 19.DWG		