

NC GRID NAD '83/2001

AMAY JAMES AVENUE (VARIABLE PUBLIC R/W)

PREPARED BY:
CITY OF CHARLOTTE
ENGINEERING & PROPERTY MANAGEMENT
600 EAST FOURTH STREET
CHARLOTTE, NC 28202
TEL: 704-336-2291

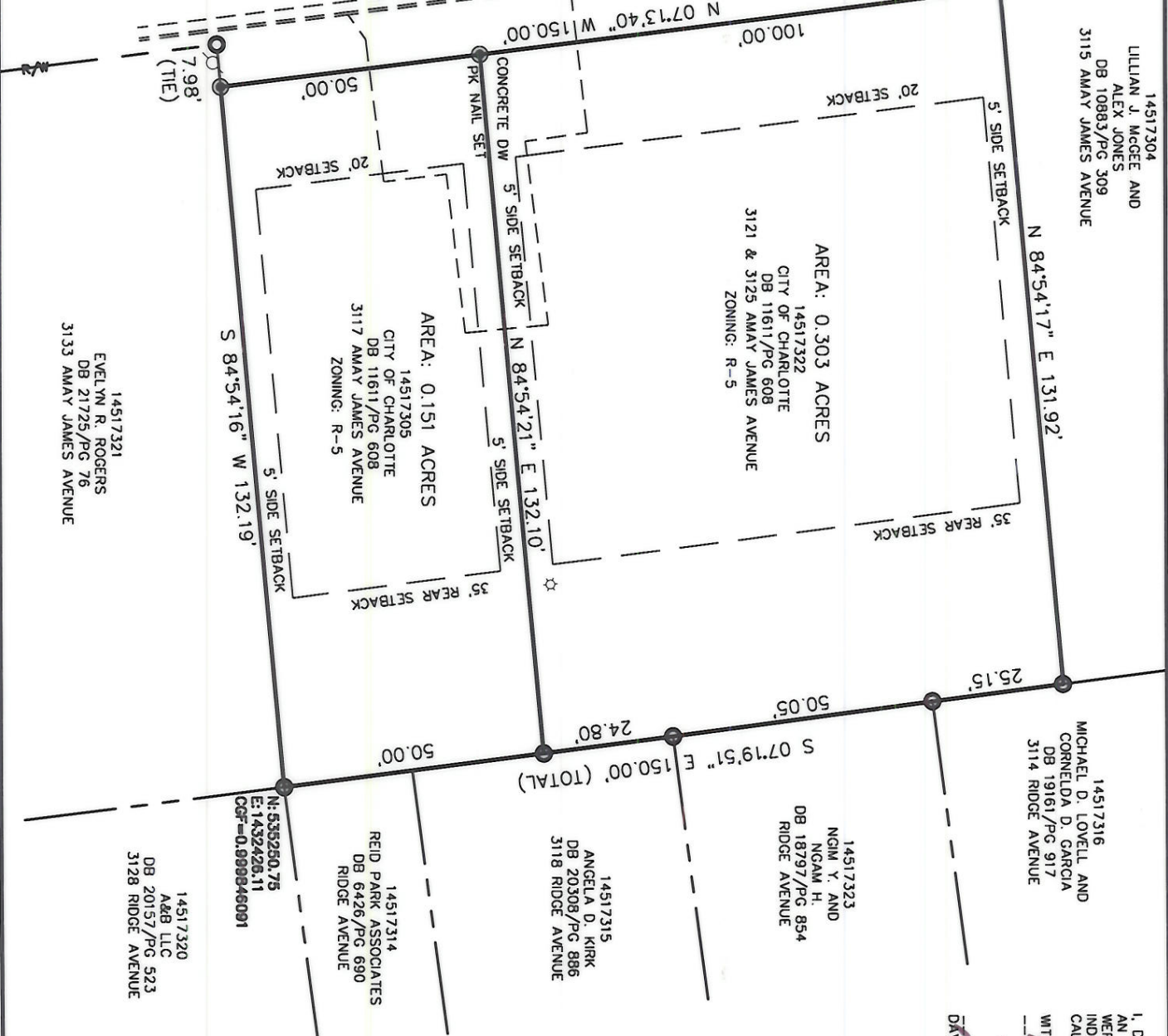

14517304
LILLIAN J. MCGEE AND
ALEX JONES
DB 10883/PG 309
3115 AMAY JAMES AVENUE

14517316
MICHAEL D. LOVELL AND
CORNELIDA D. GARCIA
DB 19161/PG 917
3114 RIDGE AVENUE

14517323
NGAM Y. AND
DB 18797/PG 854
RIDGE AVENUE

14517315
ANGELA D. KIRK
DB 20308/PG 886
3118 RIDGE AVENUE

14517314
REID PARK ASSOCIATES
DB 6426/PG 690
RIDGE AVENUE

14517320
A&B LLC
DB 20157/PG 523
3128 RIDGE AVENUE

I, DAVID H. SNIDER, CERTIFY THAT THIS PLAT WAS DRAWN UNDER MY SUPERVISION FROM AN ACTUAL FIELD SURVEY UNDER MY SUPERVISION, THAT THE DEEDS AND PLATS NOTED WERE USED AS REFERENCES, THAT THE BOUNDARIES NOT SURVEYED ARE CLEARLY INDICATED AS DRAWN FROM INFORMATION INDICATED, THAT THE RATIO OF PRECISION AS CALCULATED IS 1:10,000.

WITNESS MY ORIGINAL SIGNATURE, REGISTRATION NUMBER AND SEAL THIS 24TH DAY OF March, A.D., 2007.

David H. Snider
DAVID H. SNIDER, NC P.L.S. L-2942 DATE _____

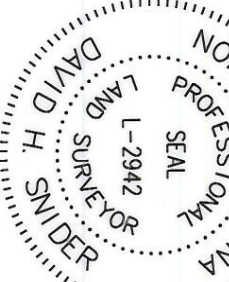

STATE OF NORTH CAROLINA
COUNTY OF MECKLENBURG

REVIEW OFFICER OF
MECKLENBURG COUNTY, CERTIFY THAT THE MAP OR
PLAT TO WHICH THIS CERTIFICATION IS AFFIXED
MEETS ALL STATUTORY REQUIREMENTS FOR
RECORDING.

REVIEW OFFICER _____ DATE _____

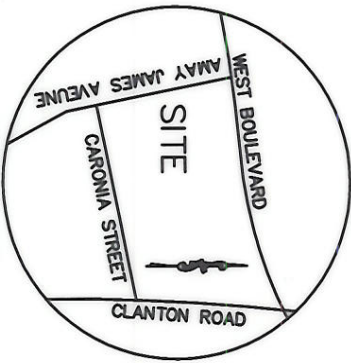

- LEGEND**
- REBAR OR IRON PIN FOUND
 - ⊕ REBAR SET
 - COMPUTED POINT
 - SUBJECT PROPERTY LINES
 - - - ADJACENT PROPERTY LINES
 - - - RIGHT-OF-WAY
 - VICINITY MAP NTS

<p>CHARLOTTE ENGINEERING DEPARTMENT</p>		JOB NO.	
<p>BOUNDARY SURVEY LOCATED ON AMAY JAMES AVENUE</p>		FILE NO.	
<p>PROPERTY OWNER CITY OF CHARLOTTE</p>		SHEET	1
<p>CHARLOTTE, MECKLENBURG COUNTY, NC</p>		OF	1
<p>REVISIONS</p>	<p>DRAWN BY: LG</p>	<p>CHECKED BY: DHS</p>	<p>PROJECT LOCATION: IC AUTOCAD EN-SU-LD4 VAAV JAMES (new) 3128-3121-3117.dwg</p>
<p>SCALE 1"=30'</p>	<p>DATE:</p>	<p>DATE:</p>	<p>DATE:</p>