

NC GRID NAD '83/2001

AMAY JAMES AVENUE (VARIABLE PUBLIC R/W)

PREPARED BY:  
CITY OF CHARLOTTE  
ENGINEERING & PROPERTY MANAGEMENT  
600 EAST FOURTH STREET  
CHARLOTTE, NC 28202  
TEL: 704-336-2291

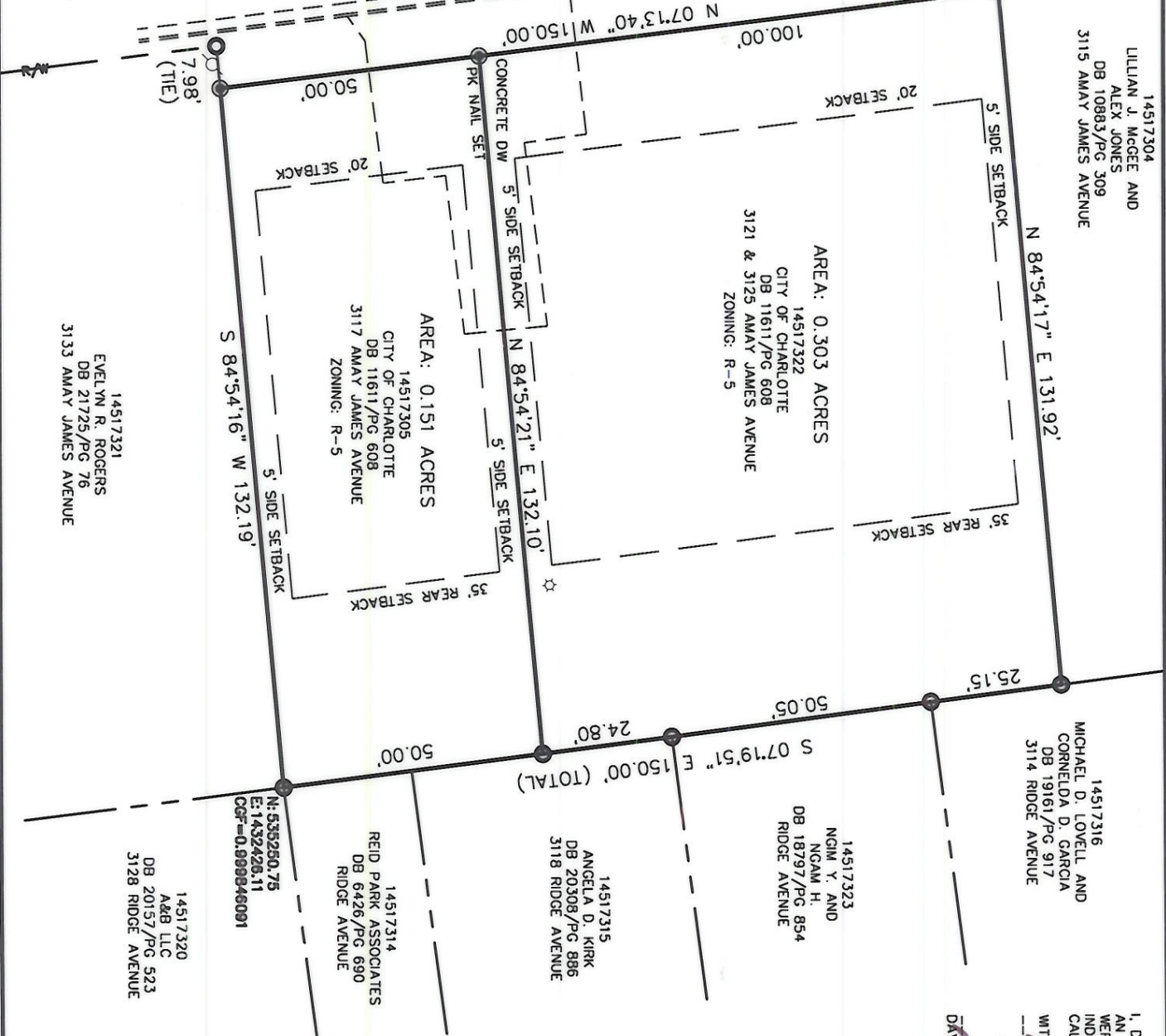

14517304  
LILLIAN J. MCGEE AND  
ALEX JONES  
DB 10883/PG 309  
3115 AMAY JAMES AVENUE

14517316  
MICHAEL D. LOVELL AND  
CORNELIDA D. GARCIA  
DB 19161/PG 917  
3114 RIDGE AVENUE

14517323  
NGAM Y. AND  
DB 18797/PG 854  
RIDGE AVENUE

14517315  
ANGELA D. KIRK  
DB 20308/PG 886  
3118 RIDGE AVENUE

14517314  
REID PARK ASSOCIATES  
DB 6426/PG 690  
RIDGE AVENUE

14517320  
A&B LLC  
DB 20157/PG 523  
3128 RIDGE AVENUE

I, DAVID H. SNIDER, CERTIFY THAT THIS PLAT WAS DRAWN UNDER MY SUPERVISION FROM AN ACTUAL FIELD SURVEY UNDER MY SUPERVISION, THAT THE DEEDS AND PLATS NOTED WERE USED AS REFERENCES, THAT THE BOUNDARIES NOT SURVEYED ARE CLEARLY INDICATED AS DRAWN FROM INFORMATION INDICATED, THAT THE RATIO OF PRECISION AS CALCULATED IS 1:10,000.

WITNESS MY ORIGINAL SIGNATURE, REGISTRATION NUMBER AND SEAL THIS 24<sup>TH</sup> DAY OF April, A.D., 2007.

*David H. Snider*  
DAVID H. SNIDER, NC P.L.S. L-2942 DATE

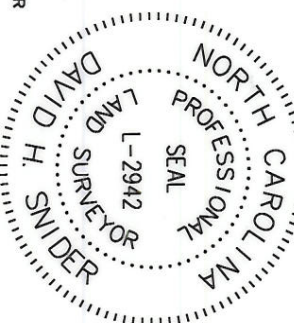

STATE OF NORTH CAROLINA  
COUNTY OF MECKLENBURG

REVIEW OFFICER OF  
MECKLENBURG COUNTY, CERTIFY THAT THE MAP OR  
PLAT TO WHICH THIS CERTIFICATION IS AFFIXED  
MEETS ALL STATUTORY REQUIREMENTS FOR  
RECORDING.

REVIEW OFFICER \_\_\_\_\_ DATE \_\_\_\_\_



**LEGEND**

- REBAR OR IRON PIN FOUND
- #5 REBAR SET
- COMPUTED POINT
- SUBJECT PROPERTY LINES
- ADJACENT PROPERTY LINES
- RIGHT-OF-WAY
- VICINITY MAP NTS

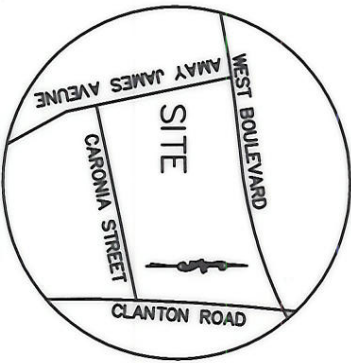

CHARLOTTE  
ENGINEERING DEPARTMENT

BOUNDARY SURVEY LOCATED  
ON AMAY JAMES AVENUE

PROPERTY OWNER  
CITY OF CHARLOTTE

CHARLOTTE, MECKLENBURG COUNTY, NC

REVISIONS	JOB NO.
SCALE 1"=30'	FILE NO.
DRAWN BY: LG	SHEET 1 OF 1
CHECKED BY: DHS	
DATE:	
PROJECT LOCATION: IC AUTOCAD EN-SU-LD4 VUAV JAMES VAW 3128-3121-3117.dwg	