

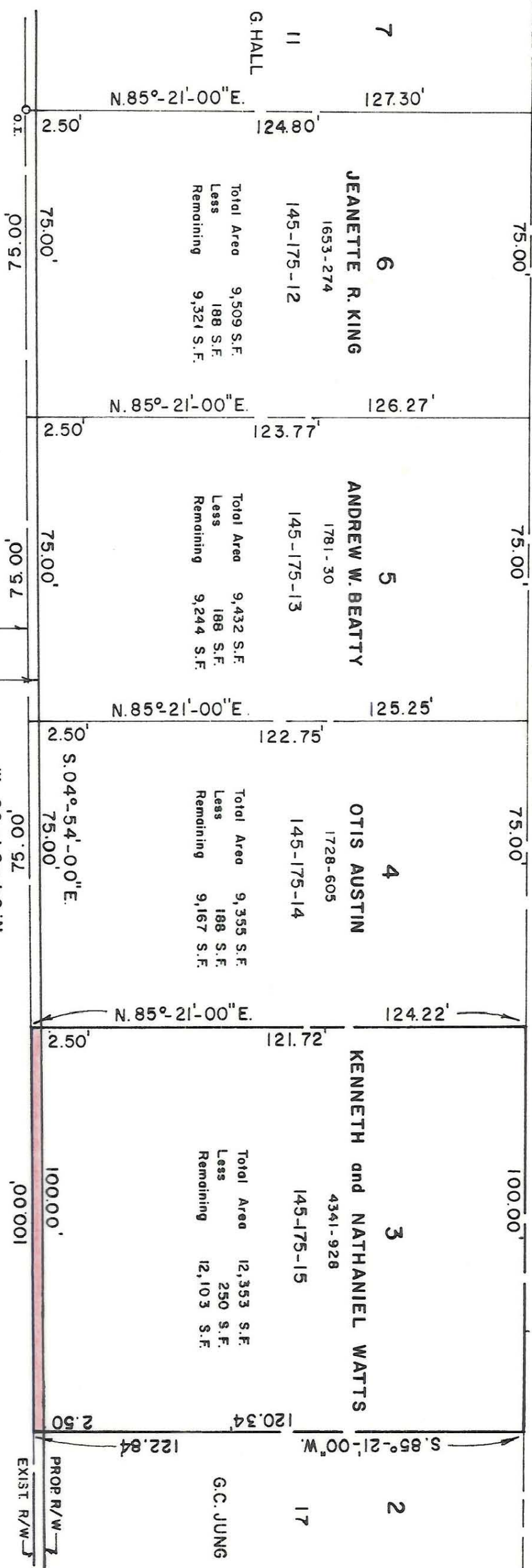

S. 04°-06'-49"E.



**JEANETTE R. KING**  
1653-274  
145-175-12  
Total Area 9,509 S.F.  
Less 188 S.F.  
Remaining 9,321 S.F.

**ANDREW W. BEATTY**  
1781-30  
145-175-13  
Total Area 9,432 S.F.  
Less 188 S.F.  
Remaining 9,244 S.F.

**OTIS AUSTIN**  
1728-605  
145-175-14  
Total Area 9,355 S.F.  
Less 188 S.F.  
Remaining 9,167 S.F.

**KENNETH and NATHANIEL WATTS**  
4341-928  
145-175-15  
Total Area 12,353 S.F.  
Less 250 S.F.  
Remaining 12,103 S.F.

**MORNING DRIVE**  
25' Exist.  
30' Prop.

This map was prepared for the purpose of right of way or easement acquisition only, and is not intended to be a boundary survey of the property shown.

**NOTE:** Property corners shown circled were located by actual survey. Bearings are based on M. B. 6 PG. 112

This plat was prepared under my supervision  
*Stephen A. Gilbert*  
N. C. Reg. Surveyor No. L-1785



REVISIONS Owner's Name Oct. 19, 1992		CITY OF CHARLOTTE NORTH CAROLINA DEPARTMENT OF PUBLIC WORKS ENGINEERING DIVISION	
PROPERTY TO BE ACQUIRED BY <b>CITY OF CHARLOTTE</b>		PROPERTY OF <b>KENNETH and NATHANIEL WATTS</b>	
JOB NO. 512-83-072	SHEET 3	DATE OCT. 26 1991	SCALE 1" = 30'
FILE NO.	OF 11	CHECKED BY <i>[Signature]</i>	CITY ENGINEER
DRAWN BY M.S.	DATE OCT. 26 1991	JOB NO. 512-83-072	SHEET 3

145-175-15