

THIS PLAT WAS PREPARED UNDER MY SUPERVISION

R. Dennis Smith 6-17-93

N.C. REG. LAND SURVEYOR NO. L-1482

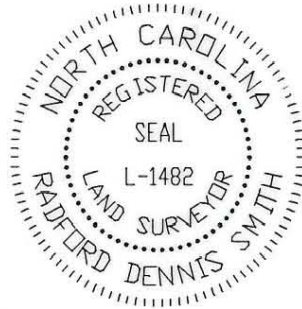

THIS PLAT WAS PREPARED FOR THE PURPOSE OF ACQUISITION ONLY, AND IS NOT INTENDED TO BE A BOUNDARY SURVEY OF THE PROPERTY SHOWN.

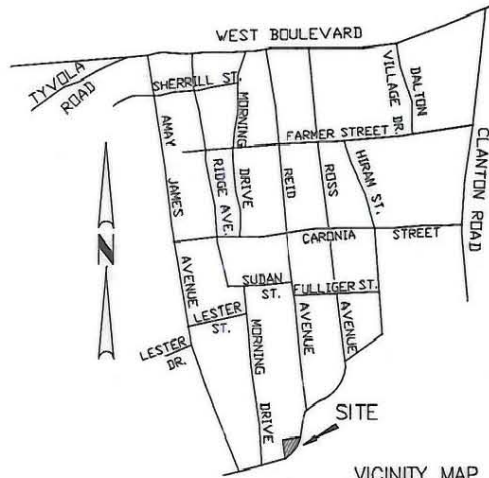

VICINITY MAP NOT TO SCALE

PROJECT

WILLIAM HEMPHILL, JR
TAX CODE 145-175-45
PT 62-67 B14 M6-114
DB 6630 PG 69

JOE D. WITHROW
TAX CODE 145-175-18
L 58-61 B14 M6-114
DB 4521 PG 827

JOE D. WITHROW
TAX CODE 145-175-21
L 53&54 B14 M6-114
DB 4521 PG 827

JACQUELINE D. WITHERS
TAX CODE 145-175-19
L 56&57 B14 M6-114
DB 5271 PG 808

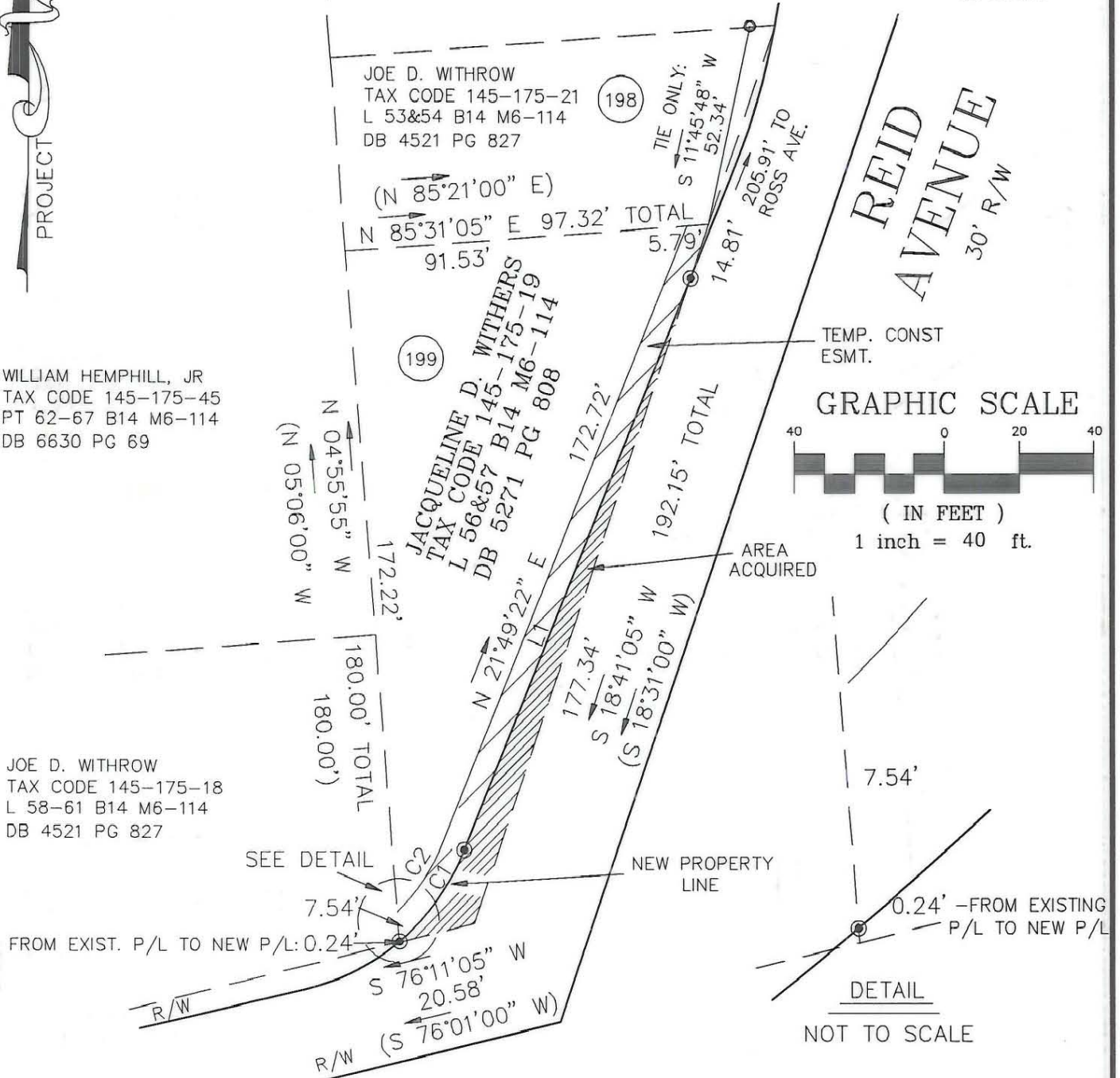

TEMP. CONST ESMT.

GRAPHIC SCALE

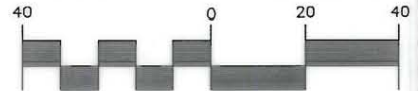

(IN FEET)

1 inch = 40 ft.

DETAIL NOT TO SCALE

NOTES

- 1) BEARINGS AND DISTANCES SHOWN IN PARENTHESES ARE BASED ON DEED INFORMATION.
- 2) BROKEN LINES INDICATE PROPERTY NOT SURVEYED.
- 3) TOTAL AREA BY DEED 10,426 SQ. FT.
- 4) AREA ACQUIRED: 943 SQ. FT.
- 5) AREA REMAINING: 9,483 SQ. FT.
- 6) AREA OF TEMPORARY CONSTRUCTION EASEMENT 1,194 SQ. FT.

CURVE	RADIUS	LENGTH	CHORD	BEARING
C1	60.00'	29.54'	29.24'	N 35°55'41" E
C2	54.00'	22.26'	22.10'	N 33°37'46" E

LINE	DIRECTION	DISTANCE
L1	N 21°49'22" E	160.49'

LEGEND

- IRON PIN FOUND
- ⊙ IRON SET

PREPARED BY:
CITY OF CHARLOTTE
ENGINEERING DEPARTMENT
600 EAST FOURTH STREET
CHARLOTTE, NC 28202
704-336-2291

CHARLOTTE ENGINEERING DEPARTMENT		
REVISIONS	REID PARK NEIGHBORHOOD REINVESTMENT PROPERTY OF JACQUELINE D. WITHERS CHARLOTTE, MECKLENBURG CO., NC	JOB NO. 92076
DRAWN BY CED		FILE NO. PAR199
CHECKED BY DHS		SHEET 1
<i>RDS</i> SURVEY SUPVR.		OF 1
DATE 06-05-93		SCALE 1"=40'

145-175-19