

NOTE: Property corners shown circled were located by actual survey. Bearings are based on MAP BOOK 6, PAGE 114.

This map was prepared for the purpose of right of way or easement acquisition only, and is not intended to be a boundary survey of the property shown.

MONROE STEELE  
145-179-~~22~~  
MAP BOOK 6, PAGE 114

N16°-05'W  
360'±

(3)

255'±  
N16°-05'W

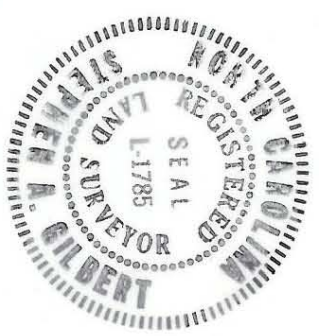

This plat was prepared under my supervision  
*Stephen A. Gilbert*  
N. C. Reg. Surveyor No. L-1785

POE

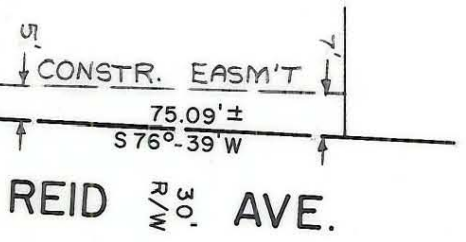

AMAY JAMES AVE.

GUINN

(1)



CITY OF CHARLOTTE NORTH CAROLINA DEPARTMENT OF PUBLIC WORKS ENGINEERING DIVISION		JOB NO. 51676-020	
EASEMENT TO BE ACQUIRED BY CITY OF CHARLOTTE		FILE NO. RW-125	
PROPERTY OF MONROE STEELE		SHEET 3 OF 3	
REVISIONS	DATE OCT., 1976	SCALE 1" = 40'	22/27
DRAWN BY HST	MONROE STEELE	CHECKED BY 96	CITY ENGINEER

145-179-22