

THIS PLAT WAS PREPARED UNDER MY SUPERVISION

*R. Dennis Smith 6/2/93*

N.C. REG. LAND SURVEYOR NO. L-1482

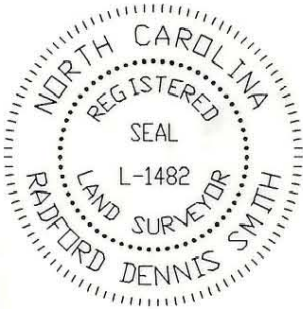

NOTES

- 1) BEARINGS AND DISTANCES SHOWN IN PARENTHESES ARE BASED ON DEED INFORMATION.
- 2) BROKEN LINES INDICATE PROPERTY NOT SURVEYED.
- 3) TOTAL AREA BY DEED 10,790 SQ. FT.
- 4) AREA ACQUIRED: 384 SQ. FT.
- 5) AREA REMAINING 10,406 SQ. FT.
- 6) AREA OF TEMP. CONSTRUCTION EASEMENT 788 SQ. FT.

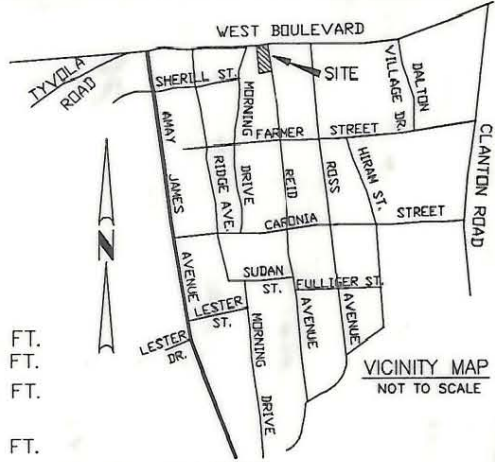

R/W

WEST BOULEVARD

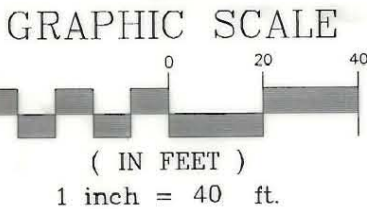
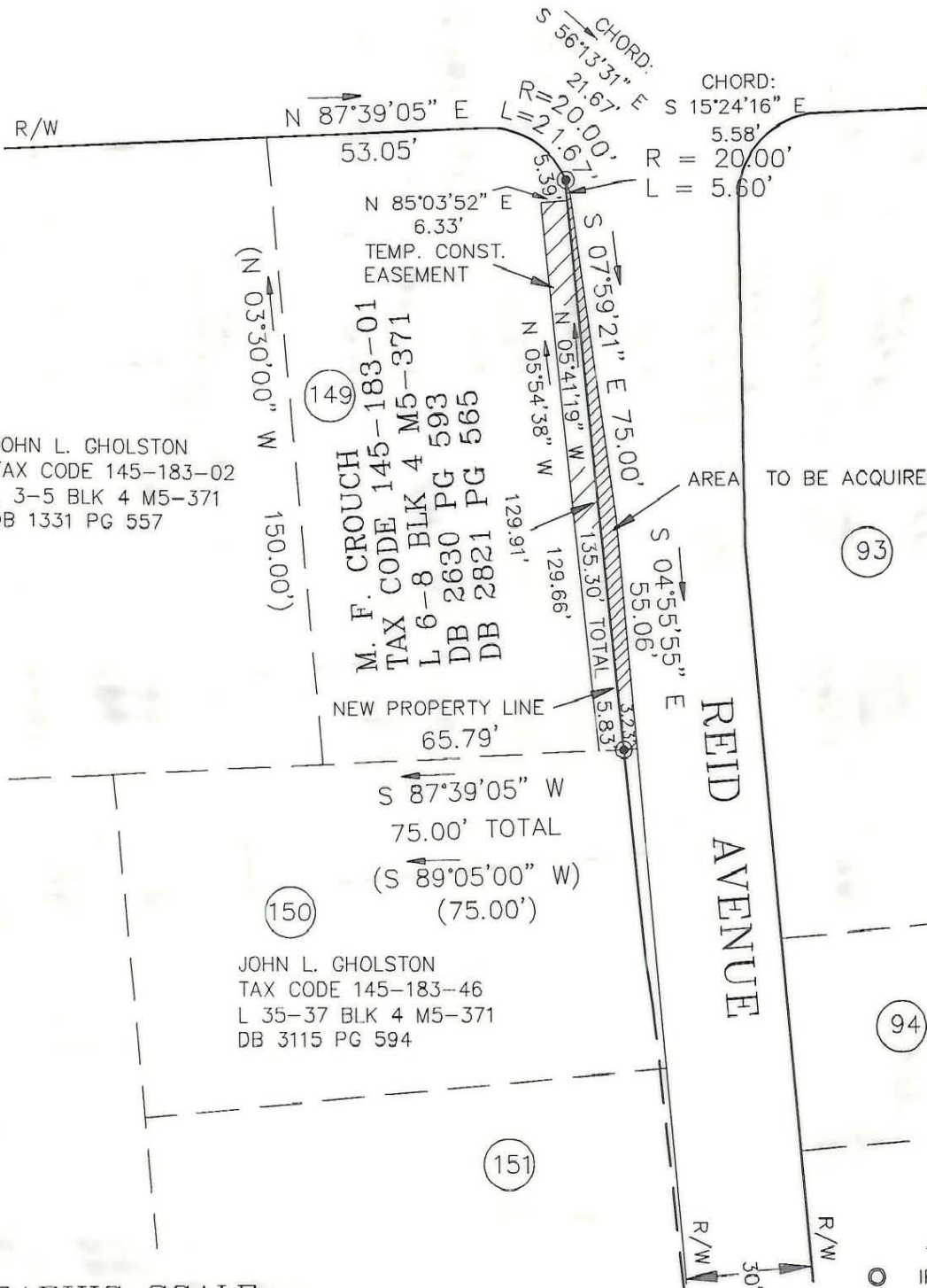

PREPARED BY:  
 CITY OF CHARLOTTE  
 ENGINEERING DEPARTMENT  
 600 EAST FOURTH STREET  
 CHARLOTTE, NC 28202  
 704-336-2291

THIS PLAT WAS PREPARED FOR THE PURPOSE OF ACQUISITION ONLY, AND IS NOT INTENDED TO BE A BOUNDARY SURVEY OF PROPERTY SHOWN.

		CHARLOTTE ENGINEERING DEPARTMENT	
REVISIONS		REID PARK NEIGHBORHOOD REINVESTMENT  PROPERTY OF M. F. CROUCH CHARLOTTE, MECKLENBURG CO., NC	JOB NO. 92076
DRAWN BY CED			FILE NO. PAR149
CHECKED BY DHS			SHEET 1
SURVEY SUPERV. <i>RDS</i>		DATE 06-02-93	SCALE 1"=40'
			OF 1

145-183-01