

THIS PLAT WAS PREPARED UNDER MY SUPERVISION

*R. Dennis Smith 6/2/93*

N.C. REG. LAND SURVEYOR NO. L-1482

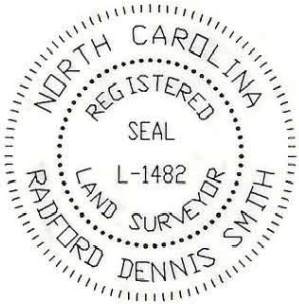

NOTES

- 1) BEARINGS AND DISTANCES SHOWN IN PARENTHESES ARE BASED ON DEED INFORMATION.
- 2) NOT SURVEYED.
- 3) TOTAL AREA BY DEED 9,727 SQ. FT.
- 4) AREA ACQUIRED: 194 SQ. FT.
- 5) AREA REMAINING 9,533 SQ. FT.
- 6) AREA OF TEMPORARY CONSTRUCTION EASEMENT 450 SQ. FT.

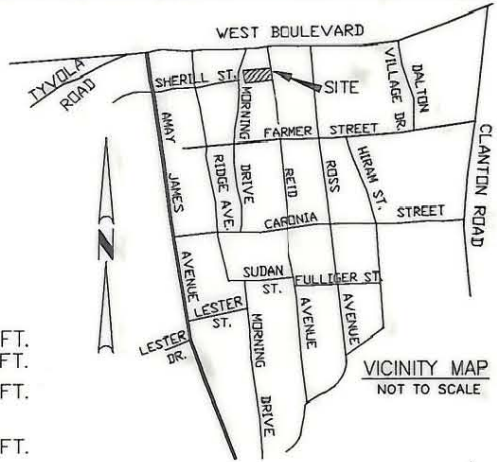

WEST BOULEVARD

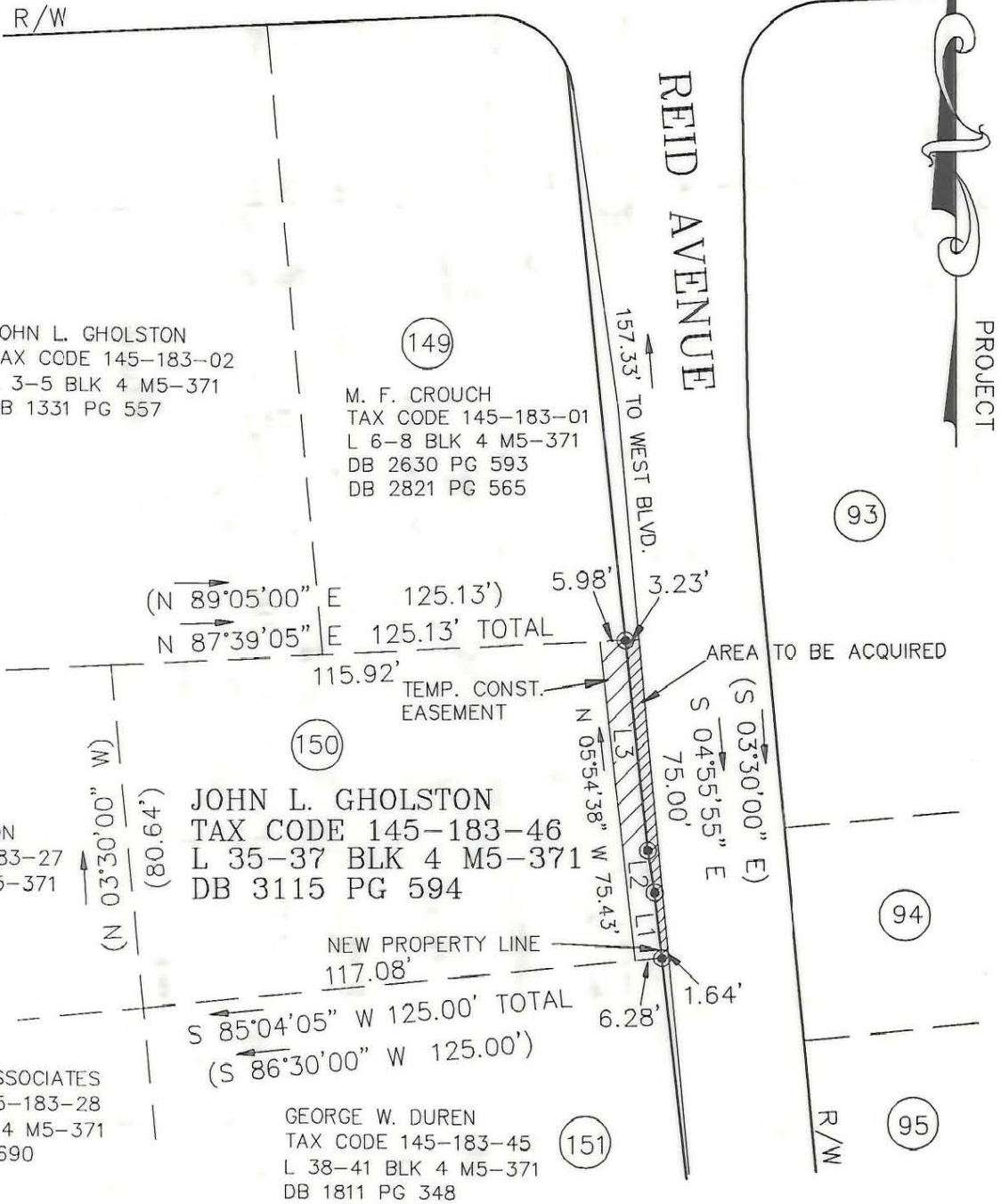

JOHN L. GHOLSTON  
TAX CODE 145-183-02  
L 3-5 BLK 4 M5-371  
DB 1331 PG 557

M. F. CROUCH  
TAX CODE 145-183-01  
L 6-8 BLK 4 M5-371  
DB 2630 PG 593  
DB 2821 PG 565

JOHN L. GHOLSTON  
TAX CODE 145-183-27  
L 9-11 BLK 4 M5-371  
DB 3115 PG 594

JOHN L. GHOLSTON  
TAX CODE 145-183-46  
L 35-37 BLK 4 M5-371  
DB 3115 PG 594

RIED PARK ASSOCIATES  
TAX CODE 145-183-28  
L 12&13 BLK 4 M5-371  
DB 6246 PG 690

GEORGE W. DUREN  
TAX CODE 145-183-45  
L 38-41 BLK 4 M5-371  
DB 1811 PG 348

LEGEND

- IRON PIN FOUND
- IRON PIN SET

GRAPHIC SCALE



( IN FEET )  
1 inch = 40 ft.

| LINE | DIRECTION     | DISTANCE |
|------|---------------|----------|
| L1   | N 05°54'44" W | 15.53'   |
| L2   | N 08°47'53" W | 9.93'    |
| L3   | N 05°41'19" W | 49.71'   |

PREPARED BY:  
CITY OF CHARLOTTE  
ENGINEERING DEPARTMENT  
600 EAST FOURTH STREET  
CHARLOTTE, NC 28202  
704-336-2291

THIS PLAT WAS PREPARED FOR THE PURPOSE OF ACQUISITION ONLY, AND IS NOT INTENDED TO BE A BOUNDARY SURVEY OF THE PROPERTY SHOWN.

|                |  |                                     |
|----------------|--|-------------------------------------|
|                |  | CHARLOTTE<br>ENGINEERING DEPARTMENT |
| REVISIONS      | REID PARK<br>NEIGHBORHOOD<br>REINVESTMENT<br><br>PROPERTY OF<br>JOHN L. GHOLSTON<br>CHARLOTTE, MECKLENBURG CO., NC | JOB NO.<br>92076                    |
| DRAWN BY CED   |  | FILE NO.<br>PAR150                  |
| CHECKED BY DHS |  | SHEET<br>1                          |
| SURVEY SUPVR.  |  | OF<br>1                             |
| DATE 06-02-93  | SCALE 1"=40'   |                                     |

145-183-46