

- LEGEND**
- IRON PIN FOUND
  - TEMPORARY CONSTRUCTION EASEMENT
  - EXISTING PROPERTY LINE
  - EXISTING RIGHT OF WAY
  - TEMPORARY CONSTRUCTION EASEMENT LINE
  - EXISTING CURB GUTTER & EDGE OF PAVEMENT
  - LOT NUMBER

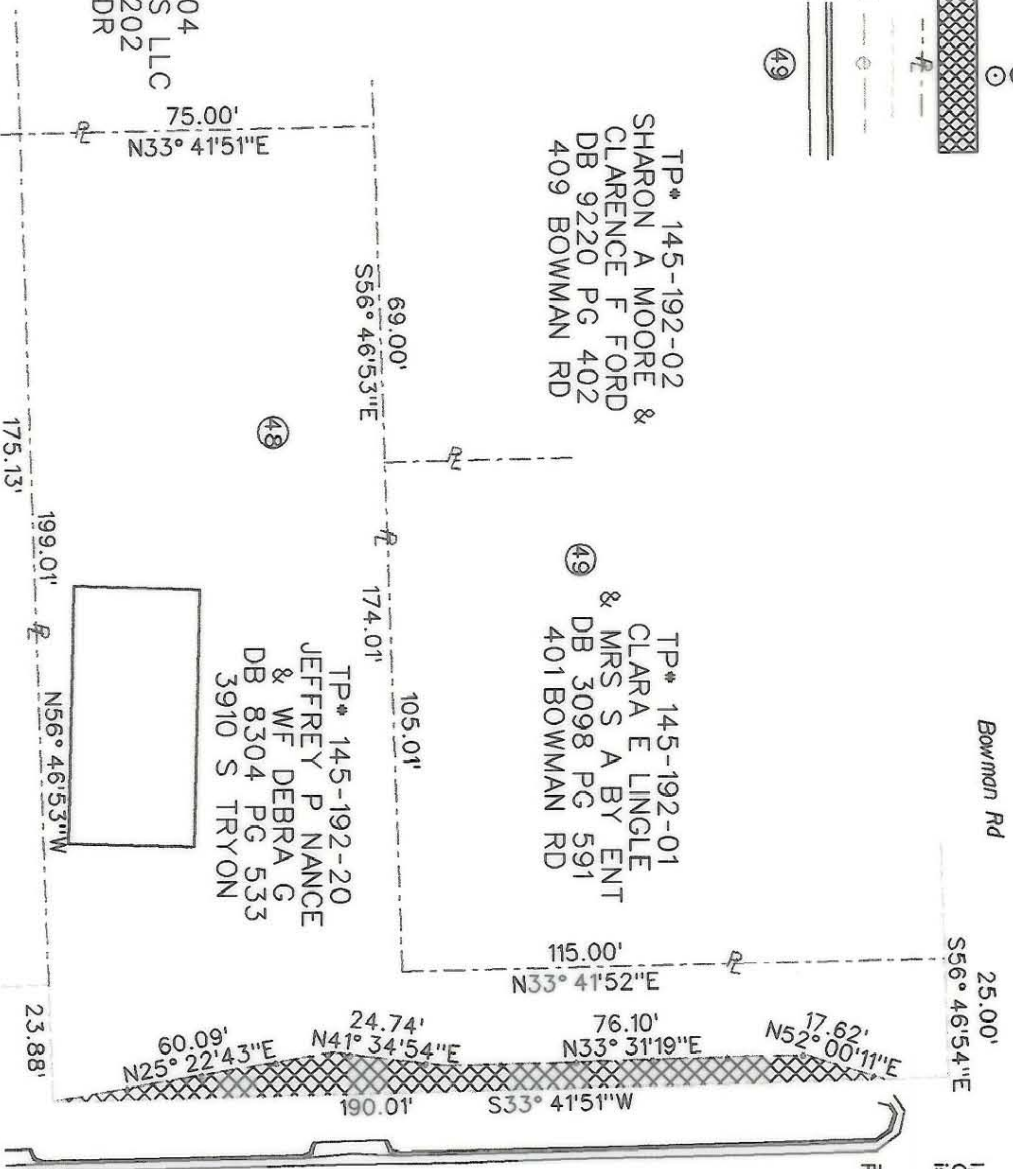

State of North Carolina  
County of Mecklenburg

I, Review Officer of Mecklenburg County, certify that the map or plat to which this certification is affixed meets all statutory requirements for recording.

Review Officer \_\_\_\_\_ Date \_\_\_\_\_

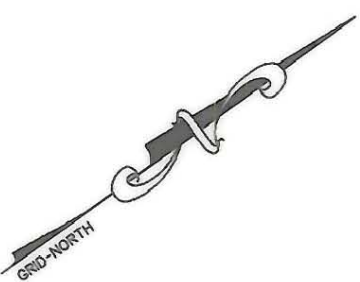
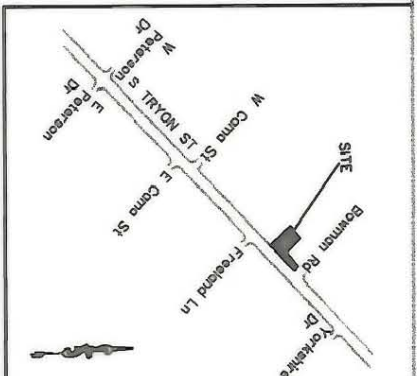

- NOTE:**
- 1) TOTAL AREA 17,800.60 SQ FT(0.409 ACRE)
  - 2) TEMPORARY CONSTRUCTION EASEMENT 909.00 SQ FT(0.021 ACRE)

TP\* 145-192-19  
RICHARD STIKELATHER  
DB 2895 PG 251  
3914 S TRYON

TP\* 145-192-20  
JEFFREY P NANCE  
& WF DEBRA G  
DB 8304 PG 533  
3910 S TRYON

TP\* 145-192-02  
SHARON A MOORE &  
CLARENCE F FORD  
DB 9220 PG 402  
409 BOWMAN RD

TP\* 145-192-01  
CLARA E LINGLE  
& MRS S A BY ENT  
DB 3098 PG 591  
401 BOWMAN RD

TP\* 145-192-04  
FAIRWAY EQUITIES LLC  
DB 11223 PG 202  
3913 SARAH DR

PREPARED BY:  
NOVA DIGITAL SYSTEMS, INC.  
ENGINEERING DEPARTMENT  
600 TOWNE CENTRE BLVD, SUITE 405  
CHARLOTTE, NC 28134  
704-889-5816

"THIS MAP IS NOT A CERTIFIED SURVEY AND HAS NOT BEEN REVIEWED BY A LOCAL GOVERNMENT AGENCY FOR COMPLIANCE WITH ANY APPLICABLE LAND DEVELOPMENT REGULATIONS."

		<b>CHARLOTTE</b>	
ENGINEERING DEPARTMENT		PROPERTY OF	
JEFFREY P NANCE & WF		JOB NO.	
LOT 48		2102	
3910 S TRYON		FILE NO.	
S TRYON ST		SHEET	
IMPROVEMENT PROJECT		1	
PROJ NUM. 512-97-122		OF	
DATE		1	
DRAWN BY		SURVEY SUPER.	
DATE		1	

145-192-20