

**LEGEND**

- IRON PIN FOUND
- TEMPORARY CONSTRUCTION EASEMENT
- EXISTING PROPERTY LINE
- EXISTING RIGHT OF WAY
- TEMPORARY CONSTRUCTION EASEMENT LINE
- EXISTING CURB, GUTTER & EDGE OF PAVEMENT
- LOT NUMBER
- PERMANENT SIDEWALK EASEMENT LINE
- PERMANENT SIDEWALK & UTILITY EASEMENT

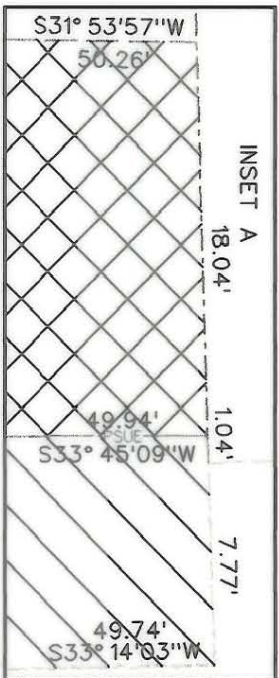

State of North Carolina  
County of Mecklenburg

Review Officer of Mecklenburg County certifies that the map or plat to which this certification is affixed meets all statutory requirements for recording.

Review Officer \_\_\_\_\_ Date \_\_\_\_\_

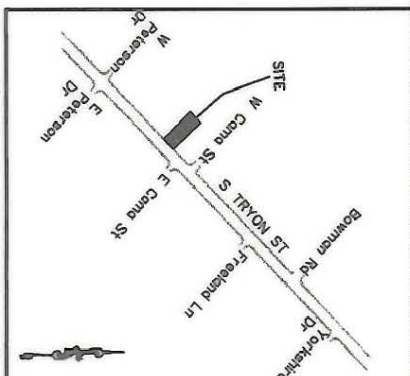

TP\* 145-193-04  
STEVEN A WATSON &  
WF WANDA D  
DB 7453 PG 686  
413 W CAMA ST

TP\* 145-193-07  
MAMIE DEESE WHITLEY EST  
% CLARA MAE WHITLEY  
DB 1943 PG 153  
SARAH DR

TP\* 145-193-03  
ROBERT H WATSON  
& WF BARBARA JEAN  
DB 3858 PG 761  
409 W CAMA ST

TP\* 145-193-02  
ETHEL S CRISP  
MRS G R BY ENT  
DB 1473 PG 214  
405 W CAMA ST

TP\* 145-193-01  
DAISY M ROSS  
DB 10069 PG 1  
401 W CAMA ST

TP\* 145-193-18  
CARMEN WRIGHT  
DB 7082 PG 886  
4116 S TRYON

TP\* 145-193-08  
LINDA H MAYFIELD  
DB 5106 PG 558  
4133 SARAH DR

- NOTE:
- 1) TOTAL AREA 10,096.40 SQ FT(0.232 ACRE)
  - 2) TEMPORARY CONSTRUCTION EASEMENT 863.08 SQ FT(0.020 ACRE)
  - 3) PERMANENT SIDEWALK & UTILITY EASEMENT 450.20 SQ FT(0.010 ACRE)

**ACQUISITION BY CITY  
RECORDED IN DEED BOOK**

12387-241  
DATE 6/28/2001

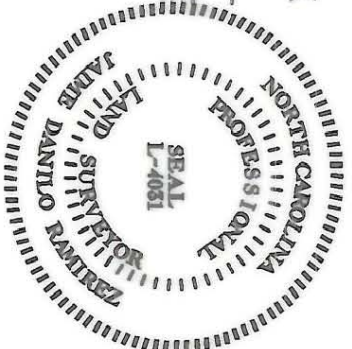

PREPARED BY:  
NOVA DIGITAL SYSTEMS, INC.  
ENGINEERING DEPARTMENT  
600 TOWNE CENTRE BLVD, SUITE 405  
CHARLOTTE, NC 28134  
704-889-5816

I, J. DANILLO RAMIREZ CERTIFY THAT THIS PLAT WAS PREPARED UNDER MY SUPERVISION AND THAT THE PLAT WAS PREPARED FOR THE PURPOSE OF ACQUISITION AND EASEMENTS ONLY AND IS NOT INTENDED TO BE A BOUNDARY SURVEY OF PROPERTY SHOWN.

SIGNED: DATE: 03/01/01  
J. DANILLO RAMIREZ PLS L-4031

REVISIONS		DATE	DATE
0	SCALE 1" = 30'		
1	S TRYON STREET IMPROVEMENT PROJECT		
1	PROJ NUM. 512-97-122		
1			

PROPERTY OF CARMEN WRIGHT LOT 32 4116 S TRYON	JOB NO. 2102
S TRYON STREET IMPROVEMENT PROJECT	FILE NO.
PROJ NUM. 512-97-122	SHEET 1
	OF 1