

1500 19

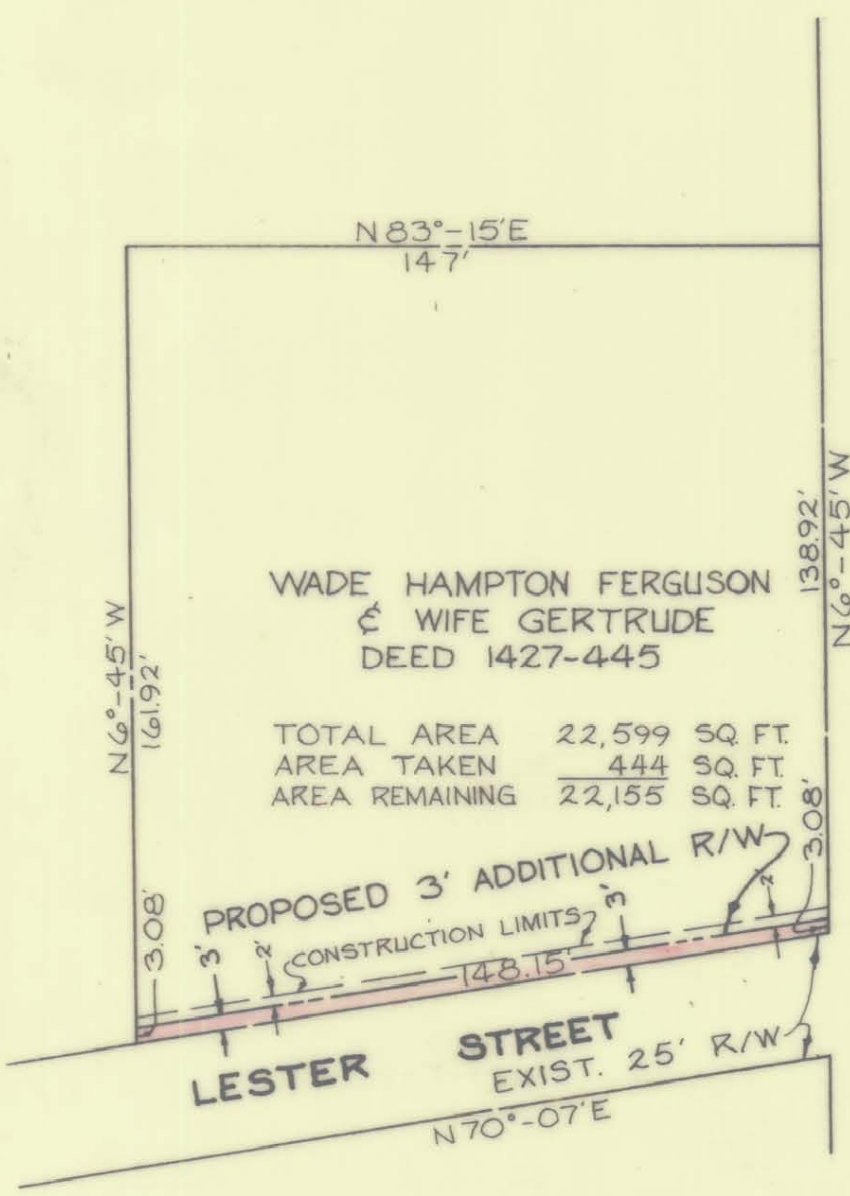

WADE HAMPTON FERGUSON  
 & WIFE GERTRUDE  
 DEED 1427-445

TOTAL AREA 22,599 SQ. FT.  
 AREA TAKEN 444 SQ. FT.  
 AREA REMAINING 22,155 SQ. FT.

AVENUE

JAMES

AMY

LESTER ST.

NOTE: Property corners shown circled were located by actual survey. Bearings are based on RECORD MAP

Approved by \_\_\_\_\_  
 R/W Agent

This plat was prepared under my supervision *K.B. Buller*  
 N.C. Reg. Engineer No 4343

DEED REF. 3350-473

CITY OF CHARLOTTE NORTH CAROLINA ENGINEERING DEPARTMENT		
REVISIONS	<b>PROPOSED SIDEWALK R/W LESTER STREET</b>	JOB NO.
	PROPERTY OF <b>WADE HAMPTON FERGUSON &amp; WIFE GERTRUDE</b>	FILE NO.
DRAWN BY M.S.C.		SHEET 1
CHECKED BY <i>J.T.T.</i>		OF 1
CITY ENGINEER	DATE AUG., 1971 SCALE 1" = 40'	