

NOTES: Property corners shown circled were located by actual survey. Bearings are based on plans prepared by Consoer, Townsend & Assoc. - dated June 1, 1977

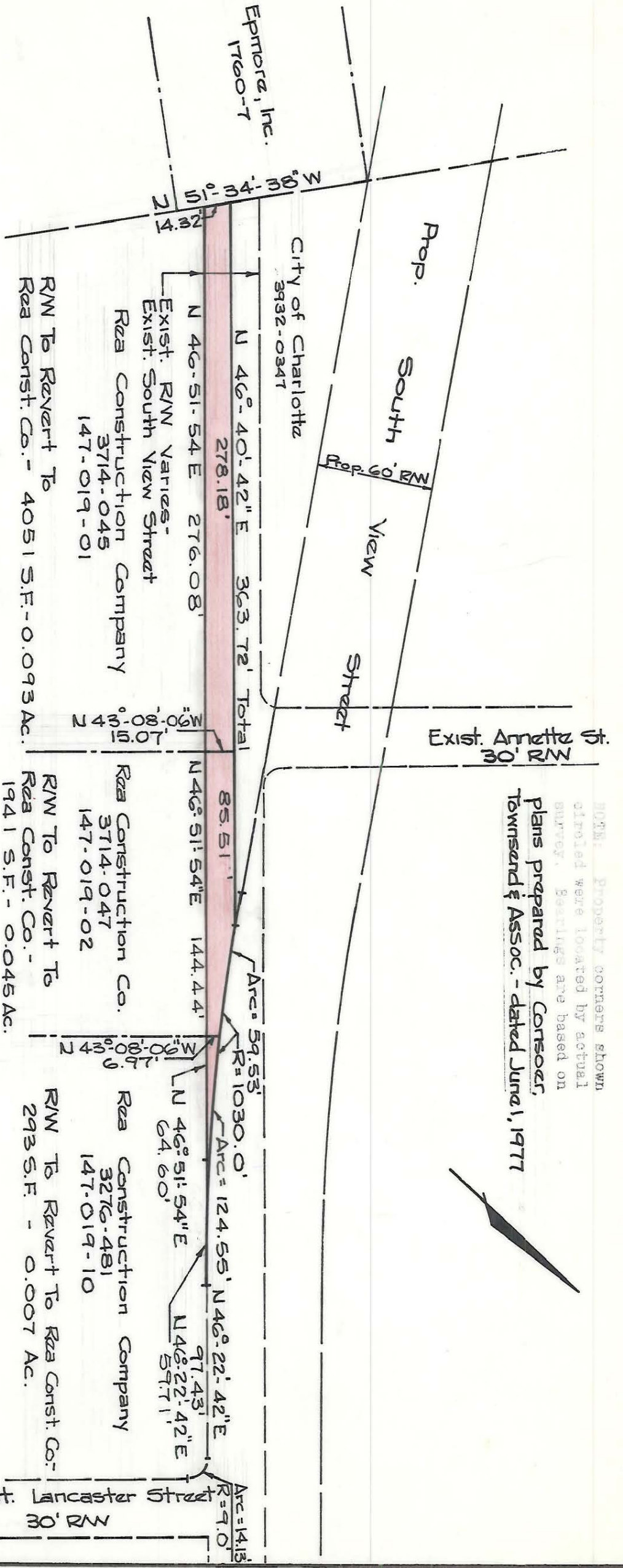

RWA To Revert To
Rea Const. Co. - 4051 S.F. - 0.093 Ac.

Exist. South View Street
Rea Construction Company
3714-045
147-019-01

RWA To Revert To
Rea Const. Co. - 1941 S.F. - 0.045 Ac.

Rea Construction Co.
3714-047
147-019-02

RWA To Revert To
Rea Const. Co. - 293 S.F. - 0.007 Ac.

Rea Construction Company
3276-481
147-019-10

Total Area Reverting To Rea Construction Co. - 6285 S.F. - 0.144 Ac.

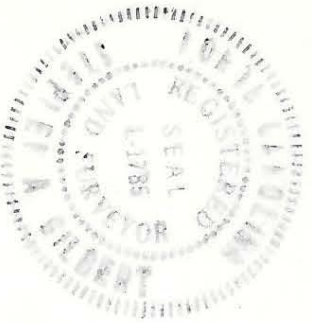

This plan was prepared under my supervision by Stephen A. Gilbert
N.C. Reg. Surveyor No. 1785

This map was prepared for the purpose of right of way or easement acquisition only, and is not intended to be a boundary survey of the property shown.

CITY OF CHARLOTTE NORTH CAROLINA DEPARTMENT OF PUBLIC WORKS ENGINEERING DIVISION		JOB NO. 512-75
REVISIONS Add radius & change distances Jan 12, 78 Jste	RW To Revert To Rea Construction Co.	FILE NO. RW-146
DRAWN BY Jste CHECKED BY SAS CITY ENGINEER	Southside Park C.D. - Prop. South View St.	SHEET 2 OF 2
DATE Oct. 26, 1977 SCALE 1" = 60'		